

**THE URBAN RENEWAL AGENCY OF THE CITY OF WILSONVILLE**

**URA RESOLUTION NO. 335**

**A RESOLUTION OF THE CITY OF WILSONVILLE URBAN RENEWAL AGENCY AUTHORIZING THE CITY MANAGER TO EXECUTE GUARANTEED MAXIMUM PRICE AMENDMENT NO. 1 TO THE PROGRESSIVE DESIGN-BUILD AGREEMENT FOR THE BOECKMAN ROAD CORRIDOR PROJECT WITH TAPANI|SUNDT A JOINT VENTURE.**

WHEREAS, the City has planned and budgeted for the completion of Capital Improvement Projects #2102, 4205, 4206, 4212, and 7067, known as the Boeckman Road Corridor project (BRCP); and

WHEREAS, the City Council approved Resolution No. 2916 on August 2, 2021 authorizing the use of a Progressive Design Build (PDB) contracting method for design and construction of the BRCP; and

WHEREAS, the City Council and the Urban Renewal Agency approved Resolutions No. 2976 and URA Resolution No. 324 on June 6, 2022 authorizing the Progressive Design Build Agreement (“Agreement”) for design-build services with Tapani|Sundt A Joint Venture;

WHEREAS, the City’s processes for approving progressive design build contracting and selecting Tapani|Sundt A Joint Venture are compliant with ORS 279C.335 and OAR 137-049-0670 and related Oregon public contracting laws and regulations; and

WHEREAS, the Agreement includes provisions to negotiate a Guaranteed Maximum Price (GMP) for individual construction packages; and

WHEREAS, each GMP requires authorization by City Council and Urban Renewal Agency through an amendment to the PDB agreement prior to proceeding with construction activities;

WHEREAS, GMP 1 has been prepared and negotiated in accordance with the Agreement in the amount of \$570,935.90.

NOW, THEREFORE, THE CITY OF WILSONVILLE URBAN RENEWAL AGENCY RESOLVES AS FOLLOWS:

Section 1. The Urban Renewal Agency finds that GMP 1 has been prepared and negotiated in accordance with the Progressive Design Build Agreement for the BRCP.

Section 2. The Urban Renewal Agency, acting as the Local Contract Review Board, authorizes the City Manager to enter into and execute, on behalf of the City of Wilsonville, Guaranteed Maximum Price Amendment No. 1 to the Progressive Design Build Agreement with Tapani|Sundt A Joint Venture for a not-to-exceed amount of \$570,935.90, which is substantially similar to **Exhibit A** attached hereto.

Section 3. Effective Date. This Resolution is effective upon adoption.

ADOPTED by the Wilsonville Urban Renewal Agency at a regular meeting thereof this 23<sup>rd</sup> day of February, 2023, and filed with the Wilsonville City Recorder this date.

DocuSigned by:  
*Julie Fitzgerald*  
8A974AF3ADE042E...

JULIE FITZGERALD, CHAIR

ATTEST:

DocuSigned by:  
*Kimberly Veliz*  
E781DE10276B498...

Kimberly Veliz, City Recorder

SUMMARY OF VOTES:

Chari Fitzgerald	Yes
Member President Akervall	Yes
Member Linville	Yes
Member Berry	Yes
Member Dunwell	Yes

EXHIBITS:

- A. Guaranteed Maximum Price Amendment to the Progressive Design-Build Contract for the Temporary Signal & Early Sewer Material Subproject(s) of the Boeckman Road Corridor Project

## URA Exhibit A - URA Resolution No. 335

### GUARANTEED MAXIMUM PRICE AMENDMENT TO THE PROGRESSIVE DESIGN-BUILD CONTRACT FOR THE TEMPORARY SIGNAL & EARLY SEWER MATERIAL SUBPROJECT(S) OF THE BOECKMAN ROAD CORRIDOR PROJECT

Agreement # 220780  
Amendment No.1, GMP 1  
Project Number: CIP #4212, 4206, 4205, 2102, 7067

This Amendment to the Progressive Design-Build Contract (“Agreement”) is entered into effective \_\_\_\_\_ between the City of Wilsonville, Oregon (“City”) and Tapani/Sundt, A Joint Venture (“Design-Builder”) and amends the Progressive Design-Build Contract Boeckman Road Corridor Project between City and Design-Builder dated 6/15/2022.

The Agreement is revised as follows:

1. **Project Scope.** Design-Builder shall construct the Temporary Signal at 65<sup>th</sup> Ave. and Stafford Road (“GMP Work”). The GMP Work is described in more detail in the attached Exhibit A – Scope of Work: Design-Builder is required to furnish all materials, labor, water, tools, power, equipment, transportation and other work needed to construct the GMP Work.
2. **Contract Documents.** This Amendment consists of the main text of this Amendment and the following exhibits:
  - a. Exhibit A – Scope of Work
    - i A.1 – Construction Services Scope of Work
    - ii A.2 – Engineering Services During Construction Scope of Work
  - b. Exhibit B – GMP Supporting Documents
    - i B.1 - Schedule of Values
    - ii B.2 - Engineer’s Fee
    - iii B.3 – Assumptions and Clarifications
    - iv B.4 – Equipment Rates
    - v B.5 – Labor Rates
    - vi B.6 – Construction Schedule
    - vii B.7 – Permitting Strategy Plan
    - viii B.8 – Right of Way Acquisition Plan
  - c. Exhibit C – Construction Proposal Documents
    - i C.1 - Key Personnel
    - ii C.2 – Construction Document Index
    - iii C.3 – Procurement Plan
    - iv C.4 – Procurement Method
    - v C.5 – Subcontractor and Suppliers
    - vi C.6 – Selected Subcontractors and Suppliers
3. **GMP.** The parties agree that the Guaranteed Maximum Price (“GMP”) for the Project is \$570,935.90, consisting of the Estimated Cost of the Work, Contingencies, and Allowances, summarized as follows:.

Estimated Cost of Work	\$380,353.74
Design-Builder's Contingency	\$35,992.80
Contractor Fee (Design-Builder's Percentage Fee)	\$54,125.05
Engineering Services for Construction	\$31,669.98
Owner Directed Allowances	\$68,794.33
<b>GMP Total (Total of Above)</b>	<b>\$570,935.90</b>

4. **Basis of GMP.** The GMP is based on the GMP Supporting Documents included as Exhibit B, including the contingencies, allowances, assumptions, exclusions, unit prices, and schedule designated in those documents. The GMP Supporting Documents are based on the Preliminary Engineering and any Construction Documents approved by the City. The Design-Build Documents remain in full force and effect; this Basis of GMP supplements design document requirements but does not replace them.

- 4.1 **GMP Encompasses Further Design Development.** Design-Builder represents that the Drawings and Specifications upon which the Guaranteed Maximum Price is based are approximately 90% complete and that the Drawings and Specifications will require further development from Design-Builder's design team. In deriving the Guaranteed Maximum Price stated herein, Design-Builder has already anticipated and provided for this further design development and has included in the Guaranteed Maximum Price all costs expected or which reasonably could be expected for further design development, engineering and consultant services and reports, the creation and finalization of construction documents and issued-for-construction drawings, all design-team contract administration services and site visits, and all construction labor, materials, equipment, general conditions, fee and all other costs necessary, incidental or inferable from the documents, physical access to the site, and information available to date in order to design and build the Project consistent with the Owner's Project Criteria, the scope description, the Drawings and Specifications, and all other design and Owner-supplied information to date. The Guaranteed Maximum Price does not include significant changes in Project scope, systems, kinds and quality of materials, finishes or equipment after the date hereof, all of which, if required, shall be incorporated by Change Order or Construction Change Directive. By executing the Contract and upon execution of each Amendment to the Contract, the Design-Builder is deemed to have included in the Guaranteed Maximum Price sufficient amounts to cover all of its obligations under or arising from the Contract, at law, and otherwise, and to have allowed the necessary resources to enable Design-Builder to achieve Substantial Completion by the Scheduled Substantial Completion Date.

- 5. Substantial Completion Date.** Notwithstanding any provision in the GMP Supporting Documents to the contrary, the required date for Substantial Completion of the GMP Work is 9/29/2023.
- 6. Compensation.** Article 7, Compensation, is amended by adding the following:

  - a. City shall pay Design-Builder for GMP Work according to the schedules and unit prices stated in Exhibit B, including the Design-Builder's Percentage Fee as set forth in this Amendment and Article 7 of the Agreement.
  - b. Design-Builder shall invoice the City monthly for work performed, based on an estimate of the amount of work completed and the value of the completed Work. Invoices shall be directed to the City of Wilsonville Project Manager. If an invoice is delivered on a non-business day, the invoice shall be considered received on the next day the City Finance Department is open for business. City shall make a progress payment equal to the value of the completed Work, less amounts previously paid, less retainage of 5 percent within 30 days of receipt of the invoice.
  - c. City shall inspect the Project within 15 days of receipt of written notice from Design-Builder that the Work is ready for final inspection and acceptance. The City shall either accept or reject the work in writing. A rejection must state the reasons for the rejection and list the Work that must be done before the Project can be accepted. If a rejection is issued, Design-Builder shall complete all Work needed to be done and request another inspection. The process shall be continued until the City determines that the Project is complete and accepted. Within 30 days after written acceptance by the City and receipt of the Warranty Bond required by Section 8.c of this GMP Amendment and Section 5.1.b of the General Conditions, all remaining amounts, including the retainage, shall be paid to Contractor, provided that Design-Builder shall submit evidence satisfactory to the City that all payrolls, material bills, and other indebtedness connected with the Work have been paid; except that in case of disputed indebtedness or liens, the Contractor may submit in lieu of evidence of payment, a Surety Bond satisfactory to City guaranteeing payment of all such disputed amounts when adjudicated in cases where such payment has not already been guaranteed by Surety Bond. If City fails to pay within 30 days of acceptance and receipt of the Bond, City shall pay interest at the rate as specified in ORS 279C.515 on any unpaid amounts.
- 7. Prevailing Wage**

  - a. Design-Builder shall comply with all provisions required by ORS 279C.800 through ORS 279C.870 relating to the payment of prevailing wage rates for work performed.

- b. Design-Builder shall pay to workers in each trade or occupation the current, applicable State prevailing rate of wage as established by the Oregon State Bureau of Labor and Industries (“BOLI”) <http://www.boli.state.or.us/BOLI>.

Design-Builder and any Subcontractors shall post the prevailing wage rates and fringe benefits as required by ORS 279C.840.

- c. Design-Builder shall prepare weekly certified payroll reports and statements and submit them to the City by the fifth business day of each month (ORS 279C.845). Reports shall be submitted to the City Project Manager, on a form prescribed by the Commissioner of the Bureau of Labor, certifying: (a) the hourly rate of wage paid each worker whom the contractor or the Subcontractor has employed upon the public works; and (b) that no worker employed upon the public works has been paid less than the prevailing rate of wage or less than the minimum hourly rate of wage specified in the contract. If the Design-Builder has not filed the certified statements as required under this contract, the City of Wilsonville shall retain 25 percent of any amount earned by the Design-Builder until the Design-Builder has complied. The City of Wilsonville shall pay the Design-Builder the amount retained under this subsection within 14 days after the Design-Builder has filed the certified statements with the City.
- d. Contractor shall allow BOLI to enter the office or business establishment of Contractor at any reasonable time to determine whether the prevailing rate of wage is actually being paid and shall make payment records available to BOLI on request. Contractor shall require subcontractors to provide the same right of entry and inspection.
- e. City shall not make final payment unless the prevailing wage rate certifications are received.
- f. Design-Builder must comply with all laws and regulations relating to prevailing wages, whether or not set out in this contract. Further information regarding prevailing wages is available by contacting BOLI at (971) 6730839 or on-line at the BOLI web site: <http://www.boli.state.or.us/BOLI/WHD/PWR/index.shtml>.
- g. Prevailing Wage publications applicable to this contract are the Prevailing Wage Rates for Public Works Contracts in Oregon effective **January 5, 2023**, the Prevailing Wage Rate Amendments effective **January 11, 2023**, and the **October 1, 2022** PWR Apprenticeship Rates.

## 8. Insurance and Bonds.

- a. Design-Builder shall provide a separate Performance Bond and a separate Payment Bond in the form provided by the City. Each bond shall be equal to 100 percent of the GMP, or if either bond is issued to replace the bond previously issued under the Contract, equal to the total amount of the Progressive Design-Build Contract including the GMP Amendment. The Performance Bond and the Payment Bond must be signed by the Surety's Attorney-in-Fact, and the Surety's seal must be affixed to each bond. Bonds shall not be canceled without the City of Wilsonville's consent, nor shall the City release them prior to Contract completion. Bonds must be originals. Faxed or photocopied Bond Forms shall not be accepted.
  - b. Builder's Risk or Installation Floater. The Design-Builder shall obtain and maintain for the benefit of the parties an all risk builder's risk or installation floater policy insuring 100 percent of the Cost of the Work. Such insurance shall include testing, and shall allow utilization of part of the equipment prior to Substantial Completion of all the GMP Work. Coverage shall continue until Substantial Completion of the GMP Work. The City and all Subcontractors shall be additional named insureds, as their interests may appear. The City shall be given not less than 30 days' written notice prior to cancellation, nonrenewal, or material change in the policy. One copy of the policy and a certificate of insurance shall be delivered to the City before commencing GMP Work and shall be subject to approval by the City. The City may defer delivery of the copy of the policy, but such deferral shall not be a waiver of the City's right to a copy of the policy. In the event the Design-Builder fails to maintain insurance required under this subsection 5.14, the City, at its sole option, may arrange for such coverage, and any administrative costs and premium incurred shall be reimbursed by the Design-Builder.
  - c. Design-Builder shall provide a Warranty Bond in the amount of the GMP to cover the warranty period after acceptance. The City's acceptance of the work shall not take effect until receipt of the warranty bond.
9. **Liquidated Damages.** Design-Builder recognizes that the City shall incur significant internal and external costs (damages) as a result of any delay by the Contractor completing all GMP Work within the specified Contract time. However, given the nature of the GMP Work, it is unduly burdensome and difficult to demonstrate the exact dollar value of damages related to delay. The City has made a good faith and reasonable estimate of damages it would suffer from loss of use due to delay in completion. Contractor agrees to pay to City, not as a penalty but as liquidated damages for loss of use, an amount calculated based on Section 00180.85 in the Oregon Standard Specifications

for Construction 2018, for each calendar day of delay in completion of the Work.

The City of Wilsonville is authorized to deduct the amount of the liquidated damages from any amounts due and the Contractor and its Surety shall be liable for any excess. See Section 00180.85 of the City of Wilsonville Special Conditions to the General Conditions.

If the Contract is terminated according to the General Conditions and if the Work has not been completed by other means on or before the expiration of Contract Time or adjusted Contract Time, liquidated damages shall be assessed against the Contractor for the duration of time reasonably required to complete the work.

The parties further agree that the liquidated damages required by this Contract are compensation to the City only for the harm the City sustains from late completion for loss of use. They are not compensation for additional effort required by the City because the Work has been extended over a longer period, or for other harm the City may sustain from the Design-Builder's other breaches of this Contract. The City may withhold liquidated damages from progress payments, or may withhold the full amount of accrued liquidated damages from final payment. Nothing in this Contract shall be interpreted to prevent the City from seeking other damages or recovery in addition to the liquidated damages specified in this section.

- 10. Other Damages.** The City may recover from the Design-Builder, withhold from payments under this Contract, or both, actual costs incurred by the City due to the extra effort necessitated because the Work is extended over a longer period of time, such as the actual costs of additional engineering and inspections by the City or extended third party services. This right to actual damages shall apply to both late Substantial Completion and late Final Acceptance.
- 11. Termination for Convenience.** In the event of a termination of this GMP Amendment for convenience, the Design-Builder will not be entitled to overhead or profit on the unperformed Work, and will not be entitled to payments in excess of (1) the Cost of the Work incurred by the Design-Builder to the date of termination, (2) the prorated portion of the Design-Builder's Percentage Fee based on the ratio of (a) the Cost of the Work incurred by the Design-Builder to the date of termination divided by (b) the Guaranteed Maximum Price less the Design-Builder's Percentage Fee, (3) fair compensation, either by purchase or rental at the election of the City, for any equipment owned by the Design-Builder which the City elects to retain and which is not otherwise included in the Cost of the Work under subitem (1), and (4) fair compensation for the Design-Builder's demobilization costs and other costs directly incurred relating to the termination which are not otherwise included in the Cost of the Work under subitem (1); provided, however, that



the total amount of such payment shall be subject to the Guaranteed Maximum Price.

In all other respects the Contract shall remain in full force and effect.

Approved and authorized for signature by City Council on February 23, 2023.

This Amendment may be executed in two originals, with one original to be delivered to each party.

**THE PARTIES SIGNING BELOW WARRANT, REPRESENT AND AGREE THAT THEY HAVE THE AUTHORITY TO SIGN THIS AGREEMENT AND AGREE TO ALL TERMS:**

**City of Wilsonville, Oregon**

**Design-Builder**

BY: \_\_\_\_\_

BY: \_\_\_\_\_

Bryan Cosgrove

TITLE: City Manager

TITLE:

DATE:

DATE:

APPROVED AS TO LEGAL FORM:

\_\_\_\_\_

City Attorney

**TAPANI | SUNDT**  
IN ASSOCIATION WITH KPFF

## **Exhibit A.1**

### **Scope of Work – GMP 1 Construction Services**

City of Wilsonville - Boeckman Road Corridor Project

Temporary Signal at 65<sup>th</sup> Ave. and Stafford Road

**Description:**

The Project scope of work for this construction proposal is to provide Engineer of Record construction services (see KPFF Scope of Work further defined in Exhibit A.2) and the material, labor, and equipment needed to construct the Work. Work is defined in this construction proposal as the traffic control, erosion control, grading, paving, signing, striping, and installation of the temporary signal at 65<sup>th</sup> Ave. & Stafford road. GMP 1 also includes early procurement of 18" PVC sewer pipe required and an owner directed allowance to procure Sanitary Sewer Manholes for proposed GMP 2.

**Location:**

The intersection of 65<sup>th</sup> Ave. & Stafford Road

**Purpose of Project:**

Installation of a temporary signal to be utilized for detouring traffic while Boeckman Road is under a full road closure.

# **TAPANI | SUNDT**

IN ASSOCIATION WITH KPFF

## **Exhibit A.2**

### **SCOPE OF SERVICES – GMP 1 Construction Engineering Support Services**

City of Wilsonville - Boeckman Road Corridor Project

Temporary Signal at 65<sup>th</sup> Ave. and Stafford Road

#### **A. PROJECT UNDERSTANDING**

The following scope of work covers civil and traffic engineering construction support services necessary for the installation of a temporary signal and associated infrastructure defined in the plans and specifications for the projects GMP 1 package.

#### **B. TASK BREAKDOWN**

##### **TASK 16 CONSTRUCTION ENGINEERING SUPPORT SERVICES – GMP 1**

##### **16.1 Project Management, Administration and Coordination**

Project management and administration resulting from the duration of the contract throughout the construction phase. This assumes we will take part in six (6), one-hour conference calls or virtual meetings throughout the duration of the construction phase.

##### **16.2 Civil Engineering**

KPFF will provide the following construction engineering support services under this contract amendment:

- Attend pre-construction conference.
- Provide up to 2 site visits during construction. We assume that KPFF will be notified of the construction schedule and progress to establish site visit dates. The site visits will be made at intervals appropriate to the stages of construction.
- Provide interpretations and/or clarifications of the civil portions of the work.
- Assist in determining if non-conforming civil work shall be rejected.
- Review specified shop drawings or product submittals for the civil portions of the work.
- Assist in preparing change orders relating to the civil work.
- Provide “Record” plans for the civil portion of the work based on 1 clean, red-lined, full-size set of drawings provided by the Contractor.

# TAPANI | SUNDT

## IN ASSOCIATION WITH KPFF

### 16.3 Traffic Engineering

DKS will provide the following construction engineering support services under this contract amendment:

#### 16.3.1 Shop Drawing and Material Submittal Review

Consultant shall review construction shop drawings and working drawings submitted by the Construction Contractor for general conformity to the contract documents. Submittals shall consist of the following:

- Blue or Green Sheet Submittals for electrical equipment and materials
- Signing and Pavement Marking Submittals
- Traffic Signal Submittals
- Others as required by construction contract specifications

#### 16.3.2 Consultation During Construction

Consultant shall provide consultation and technical services regarding design issues raised during construction of the Project. Consultant shall clarify construction contract documents and provide written responses for up to five (5) Requests for Information (RFI's), Design Clarifications, and/or Contractor questions. The design consultation will occur only as required and may be ongoing throughout the Project. Each response is assumed to be no more than two (2) hours of effort. One on-site meeting with the contractor and utility/CBX communications is assumed to coordinate utility/fiber issues that may arise.

#### 16.3.3 On-site Engineering Observation

Consultant shall provide additional on-site engineering staff to supplement the City/County Inspector for the purpose of observing specific construction activities as requested. Scheduling for on-site observation/inspection will be coordinated with the Project Manager if requested. Up to four (4) site visits by one (1) Consultant staff are included as part of this task.

#### 16.3.4 Design Modifications

Consultant shall prepare and submit engineering design revisions or additional design, as required or necessitated by unanticipated conditions encountered during construction. Consultant shall submit design revisions in the form of calculations, plans, specifications, and estimates as directed by the Project Manager. Consultant shall provide additional design services up to the level of effort included in the budget for this task, as directed. Additional services include utility coordination, illumination revisions, and pavement marking revisions. This task is limited to sixteen staff hours.

### **C. ASSUMPTIONS & CLARIFICATIONS**

- All permit fees and agency charges will be paid by others. See Exhibit B.3 and B.7
- KPFF or subconsultants will not be providing construction surveying services. See Exhibit B.3

# **TAPANI** | **SUNDT**

IN ASSOCIATION WITH KPFF

- KPFF or subconsultants will not be providing necessary testing and inspections during construction. See Exhibit B.3
- A post construction survey of as-built conditions is not included in this proposal.

# TAPANI | SUNDT

IN ASSOCIATION WITH KPFF

## Exhibit B.1

### GMP 1 - Schedule of Values

1/27/2022

BidItem	Bid Description	Bid Quantity	Units	Unit Price	Bid Total
300	PROJECT QUALITY CONTROL	1.000	LS	\$ 500.00	\$ 500.00
400	MOBILIZATION	1.000	LS	\$ 19,206.48	\$ 19,206.48
500	TEMPORARY PROTECTION AND DIRECTION OF TRAFFIC	1.000	LS	\$ 22,962.10	\$ 22,962.10
2200	PORTABLE CHANGEABLE MESSAGE SIGNS	5.000	EA	\$ 2,864.69	\$ 14,323.47
2300	FLAGGERS	480.000	HR	\$ 66.64	\$ 31,986.34
2800	EROSION CONTROL	1.000	LS	\$ 2,953.41	\$ 2,953.41
5000	REMOVAL OF STRUCTURES AND OBSTRUCTIONS	1.000	LS	\$ 1,069.56	\$ 1,069.56
5500	CLEAR & GRUB	1.000	LS	\$ 3,209.53	\$ 3,209.53
5600	GENERAL EXCAVATION	6.000	CY	\$ 424.59	\$ 2,547.52
6100	8 INCH SANITARY SEWER PIPE, (PURCHASE ONLY)	28.000	LF	\$ 11.19	\$ 313.32
6500	10 INCH SANITARY SEWER PIPE, (PURCHASE ONLY)	28.000	LF	\$ 17.39	\$ 486.92
7000	18 INCH SANITARY SEWER PIPE, (PURCHASE ONLY)	2,340.000	LF	\$ 46.99	\$ 109,956.60
8000	AGGREGATE BASE 10" THICK	31.000	SY	\$ 91.14	\$ 2,825.31
8100	2" AC APPROACH	1.000	EA	\$ 3,438.11	\$ 3,438.11
9000	TRANSVERSE RUMBLE STRIPS	12.000	EA	\$ 228.58	\$ 2,742.97
9100	PAVEMENT BAR, TYPE A	51.000	SF	\$ 22.35	\$ 1,139.86
9300	PERF STEEL SQUARE TUBE SLIP BASE SIGN SUPRT (6 EA)	1.000	LS	\$ 3,300.28	\$ 3,300.28
9400	SIGNS, STANDARD SHEETING, SHEET ALUMINUM (10 EA)	75.000	SF	\$ 31.50	\$ 2,362.43
9500	TRAFFIC SIGNAL INSTALLATION (INSTALL TEMP SIGNALS)	1.000	LS	\$ 125,186.44	\$ 125,186.44
100000	GENERAL CONDITIONS	1.000	LS	\$ 29,843.09	\$ 29,843.09
	<b>COST OF WORK SUBTOTAL</b>				<b>\$ 380,353.74</b>
100700	COST OF WORK CONTINGENCY <i>*DB fee will apply</i>	1	LS	\$ 35,992.80	\$ 35,992.80
100750	DESIGN BUILDER CONTINGENCY <i>*DB fee will not apply</i>	1	LS	\$ 0.00	\$ 0.00
	<b>CONTINGENCY SUBTOTAL</b>				<b>\$ 35,992.80</b>
	<b>COST OF WORK &amp; CONTINGENCY SUBTOTAL (FEE APPLIED ITEMS)</b>				<b>\$ 416,346.54</b>
100760	DESIGN BUILDER FEE	13.000	%	\$ 54,125.05	\$ 54,125.05
100780	KPFF - ENGINEERING SERVICES FOR CONSTRUCTION	1.000	NTE	\$ 31,669.98	\$ 31,669.98
100900	ALLOWANCE (FINAL DESIGN SCOPE GROWTH) <i>*includes DB fee</i>	1.000	LS	\$ 11,300.00	\$ 11,300.00
101100	ALLOWANCE (SEWER MH STRUCTURES) <i>*includes DB fee</i>	1.000	LS	\$ 54,240.00	\$ 54,240.00
101200	ALLOWANCE (OWNER)	1.000	LS	\$ 0.00	\$ 0.00
101300	ALLOWANCE (OR CAT TAX - .57% of Grand Total) <i>*Does not include DB Fee</i>	0.57	%	\$ 3,254.33	\$ 3,254.33
	<b>SUBTOTAL</b>				<b>\$ 154,589.36</b>
	<b>GMP #1 - GRAND TOTAL</b>				<b>\$ 570,935.90</b>

EXHIBIT B.2 - ENGINEER'S FEE

**City of Wilsonville - Boeckman Road Corridor Progressive Design Build**

**Sundt/Tapani Joint Venture**

In Association with KPFF

**GMP 1 Construction Engineering Support Services**

1/10/2023

Labor & Expenses by Firm				
	TSJV	KPFF Civil	DKS	Subtotal

<b>Non-Contingency Tasks</b>					
<b>TASK 16 - CONSTRUCTION ENGINEERING SUPPORT SERVICES – GMP 1</b>	\$ -	\$ 12,518.44	\$ 19,151.54	\$	31,669.98

<b>Non-Contingency Totals :</b>	\$ -	\$ 12,518.44	\$ 19,151.54	\$	<b>31,669.98</b>
---------------------------------	------	--------------	--------------	----	------------------

EXHIBIT B.2 - ENGINEER'S FEE

BOECKMAN ROAD CORRIDOR PROJECT - FEE ESTIMATE										
Work Item	KPF CIVIL									
	\$283.22 Civil Principal	\$232.24 Senior Civil PM	\$186.93 Project Engineer Roadway	\$164.27 Design Engineer/ Designer	\$147.27 Draftsperson/ Technician - Civil	\$124.62 Project Administrator - Civil	Hours	Labor Cost	Expenses	Subtotals
<b>TASK 16 - CONSTRUCTION ENGINEERING SUPPORT SERVICES - GMP 1</b>										
16.1 - Project Management, Administration and Coord.	6	8				12	26	\$ 5,052.68		
16.2 - Civil Engineering							0	\$ -		
Attend Precon Meeting							0	\$ -		
Up to (2) Site visits		\$ 2.00	2.00				4	\$ 838.34		
RFI Responses		\$ 4.00	8.00		\$ 2.00		14	\$ 2,718.94		
Submittal Reviews		\$ 2.00	4.00	4.00		\$ 2.00	12	\$ 2,118.52		
Record Drawings		\$ 2.00	2.00	4.00	2.00		10	\$ 1,789.96		
16.3 - Traffic Engineering							0	\$ -		
							0	\$ -		
<b>Subtotal:</b>	6	\$ 18.00	\$ 16.00	\$ 8.00	\$ 4.00	\$ 14.00	66	\$ 12,518.44	\$ -	\$ 12,518.44
<b>Non-Contingency Totals:</b>										
	6	18	16	8	4	14	66	\$ 12,518.44	\$ -	\$ 12,518.44



EXHIBIT B.2 - ENGINEER'S FEE

**BOECKMAN ROAD CORRIDOR PROJECT - FEE ESTIMATE**

DKS										
Work Item	Principal (Grade 41)	Project Manager	Senior Design Engineer (Grade 24)	Designer (Grade 21)	Drafter (Grade 12)	Admin (Tech M)	Hours	Labor Cost	Expenses	Subtotals
<b>TASK 16 - CONSTRUCTION ENGINEERING SUPPORT SERVICES – GMP 1</b>										
16.1 Project Management, Administration and Coordination	1	\$ 6.00				\$ 12.00	19	\$ 2,871.82	\$ -	\$ -
16.3 Traffic Engineering							0	\$ -	\$ -	\$ -
16.3.1 - Shop Drawing and Material Submittal Review	1	\$ 4.00		\$ 16.00			21	\$ 3,959.48	\$ -	\$ -
16.3.2 - Consultation During Construction	2	\$ 4.00		\$ 16.00			22	\$ 4,248.36	\$ -	\$ -
16.3.3 - On-site Engineering Observation	2	\$ 8.00		\$ 16.00		\$ 2.00	28	\$ 5,324.60	\$ -	\$ -
16.3.4 - Design Modifications	1	\$ 2.00		\$ 8.00	\$ 5.00		16	\$ 2,747.28	\$ -	\$ -
<b>Subtotal:</b>	<b>7</b>	<b>\$ 24.00</b>	<b>\$ -</b>	<b>\$ 56.00</b>	<b>\$ 5.00</b>	<b>\$ 14.00</b>	<b>106</b>	<b>\$ 19,151.54</b>	<b>\$ -</b>	<b>\$ 19,151.54</b>

<b>Non-Contingency Totals:</b>	7	24	0	56	5	14	106	\$ 19,151.54	\$ -	\$ 19,151.54
--------------------------------	---	----	---	----	---	----	-----	--------------	------	--------------

# **TAPANI | SUNDT**

IN ASSOCIATION WITH KPFF

## **Boeckman Road Corridor Project Exhibit B.3 – GMP 1 Assumptions & Clarifications**

### **GMP #1 – 90% Temporary Signal 65<sup>th</sup> Ave. & Stafford Road**

## **Assumptions and Clarifications**

These Assumptions and Clarifications form the basis of the Tapani|Sundt, a Joint Venture, TSJV, 90% GMP 1 pricing of the BRCP Temporary Signal scope. In the event that there is a conflict between these Assumptions and Clarifications and any other Contract documents, primacy and precedence is given to these Assumptions and Clarifications.

1. No costs or schedule delays are included due to third party utility relocations.
2. If changes in the law effect the contract work, a change of conditions will prompt a “Change Order”.
3. No property restoration has been included.
4. Work hours assumed to be 40 hours per week, single shift.
5. Excludes removal & replacement of hazardous materials unless shown in the contract drawings and specifications.
6. No “Buy American” or “Buy America” Clauses have been established in the contract documents associated with this GMP.
7. No impacts from planned or future adjacent projects.
8. Includes Contractor Quality Control
9. Excludes Quality Assurance
10. Assumes Erosion Control installation consistent with limits & BMPs identified by 90% sheets FB02 & FB03.
11. Includes purchase of Sanitary Sewer Pipe only, (18” PS46 F679, 10” PVC SDR 35, 8” PVC SDR 35). No fittings, cleanouts, tracer wire, manhole adapters, or other components other than pipe are included in GMP 1 pricing.
12. Additional quantity of Sanitary Sewer Pipe, Fittings, and components may be required to be included in GMP #2.
13. The City of Wilsonville will pay all fees of required permits, except fees associated with electrical trade permits.
14. Assumes all lane closure must occur between the hours of 7pm – 5am
15. Excludes Survey, Survey to be included in GMP #2
16. Excludes removal of the temporary signal
17. Controller Cabinet and Radar interface devices to be furnished by the City of Wilsonville no later than August 25<sup>th</sup>, 2023. Coordination with supplier by TSJV included.
18. County fiber to be installed by a third party, CBX. Coordination with CBX included.

# TAPANI | SUNDT

IN ASSOCIATION WITH KPFF

19. General Conditions includes one superintendent to manage the work, chemical toilets, dumpsters, street sweeping, and final cleaning. No additional administrative staff (Project Manager, Engineers, Safety Manager, Project Administrator, etc.) are included. It is assumed that GMP #1 scope will occur concurrently with other GMPs, and additional costs will be covered by subsequent GMPs.
20. No cost for field office, field office utilities, security and laydown yard included in GMP #1. Assumption is that GMP #1 scope will occur concurrently with other GMPs, and these general conditions costs will be covered by subsequent GMPs.
21. Total Contingency (Cost of Work and Design Builder) amount was developed with specific identified risks. However, the contingency can be utilized by Design Builder for other items as stipulated in Design Build Agreement section 9.D. The Design Builder Fee will be applied to the Cost of Work Contingency for items stipulated in section 9.D(a). The Design Builder Fee will not be applied to Design Builder Contingency for items stipulated in section 9.D(b)
22. Item 100780 – “KPFF – Engineering Services for Construction” will be Not To Exceed amount.
23. Owner Controlled Allowance items contained in Exhibit B.1 have the Design Builder’s fee of 13% factored; Bid Item 100900 & 101100.
24. Allowance Item 101300, “OR CAT Tax”, will not include the Design Builder fee. Allowance will be a direct pass thru of TSJV’s actual Corporate Activity Tax burden.
25. Final quantities of Cost of Work items contained in Exhibit B.1 will be paid as Plan Quantities. The quantities will be established by the 100% IFC plan set and agreed upon for each GMP. Changes to quantities after the 100% plan set will be addressed by a Work Change Directive. Any deductions from scope will remain within the GMP and treated as an Owner Directed Allowance. The Owner Directed Allowance can be used to fund additions of scope after 100% Plan quantities have been established.

**DATE OF PROPOSAL EXPIRATION:**

April 27<sup>th</sup>, 2023

***Notwithstanding anything to the contrary within this document, labor & equipment contained in Exhibits B.4 & B.5 have been negotiated and approved by the City of Wilsonville prior to the commencement of work and are stipulated rates.***

# TAPANI | SUNDT

IN ASSOCIATION WITH KPFF

## Exhibit B.4

### GMP 1 - Equipment Rates

Based on 11/22/2022 Equipment Watch

Equipment	Description	GMP 1 Rate
<b>8AP</b>	<b>**ASPHALT**</b>	
8AP1	PAVER - VOGELE 2100-2	\$ 450.04
8AP2	SHUTTLE BUGGY - ROADTEC 2500D	\$ 455.49
<b>8B</b>	<b>**BACKHOES AND GANNONS**</b>	
8B430	BACKHOE - CAT 430F EXT HOE	\$ 111.37
8B430H	BACKHOE - CAT 430 W H50S HOE RAM	\$ 119.99
8BGAN	GANNON - CAT 415/DEEERE 210 (40 HR/WK)	\$ 68.41
<b>8BP</b>	<b>**CONCRETE BATCH PLANT**</b>	
8BP1	BATCH PLANT - ERIE STRAYER	\$ 394.24
8BP2	BATCH PLANT - CONECO	\$ 262.47
8BPCHILL	CONCRETE CHILLER W GEN/TANK	\$ 144.60
8BPGEN1	GENERATOR-100KW CAT XQ125	\$ 65.36
8BPGEN3	GENERATOR-500 KW ERIE	\$ 266.91
<b>8CP</b>	<b>**CONCRETE PAVING**</b>	
8CP2800	CONC PAVER - GT2800	\$ 275.30
8CP4000	CONC PAVER - GP4000	\$ 306.65
8CPBID	BIDWELL 4800	\$ 257.68
8CPBM	BARRIER MACH - COMMANDER 3	\$ 327.51
8CPC3	CONC PAVER - COMMANDER 3	\$ 327.51
8CPDR	EZ DRILL AND 900 COMPRESS	\$ 131.16
8CPPS	PLACER SPREADER - PS4000	\$ 279.77
8CP RTP	PLACER - RTP 500	\$ 259.95
8CPTIN	CURE BRIDGE - TC600	\$ 55.62
8CPTS	TRUSS SCREED - MET FORMS INC	\$ 37.15
<b>8CR</b>	<b>**CRANES**</b>	
8CR100	100 TN CRAWLER LINKBELT 218	\$ 406.45
8CR150	150 TN CRAWLER LINKBELT 248	\$ 543.21
8CR230	250 TN CRAWLER KOBELCO CK2500	\$ 1,020.64
8CR80	80 TN RT RTC-8080	\$ 327.35
8CRBT	15T BOOM TRUCK	\$ 62.25
<b>8D</b>	<b>**DOZERS**</b>	
8D4	DOZER - D4K2 XL	\$ 132.01
8D5	DOZER - D5K2 XL	\$ 146.50
8D6	DOZER - D6T XL	\$ 144.06
8D8	DOZER - D8T	\$ 357.92
<b>8EX</b>	<b>**EXCAVATORS**</b>	

8EX305	EXCAVATOR - CAT 305	\$	70.09
8EX308	EXCAVATOR - CAT 308	\$	95.17
8EX312	EXCAVATOR - CAT 312	\$	102.20
8EX316	EXCAVATOR - CAT 316	\$	139.22
8EX320	EXCAVATOR - CAT 320	\$	122.32
8EX323	EXCAVATOR - CAT 323/325	\$	137.66
8EX323H	EXCAVATOR - CAT 323 W H120 HAM	\$	184.22
8EX336	EXCAVATOR - CAT 336F	\$	161.64
8EX336H	EXCAVATOR - CAT 336E W H160 HAM	\$	233.41
8EX349	EXCAVATOR - CAT 349F	\$	245.74
8EX349H	EXCAVATOR - CAT 349F W H180 HAM	\$	325.37
8EX374	EXCAVATOR - CAT 374F L	\$	293.37
8EX390	EXCAVATOR - CAT 390	\$	387.24
8EXCW336	COMPACTION WHEEL FOR 336 (40 HR/WK)	\$	7.00
<b>8G</b>	<b>**GRADERS**</b>		
8G14	BLADE - CAT 14M	\$	193.15
8G140M	BLADE - CAT 140M	\$	166.31
<b>8H</b>	<b>**HOISTING, FORKS, MANLIFTS**</b>		
8HFL	TELEHANDLER - GENIE 1056	\$	67.61
8HML	MANLIFT - GENIE Z45	\$	45.44
8HSL	SCISSORLIFT - GENIE GS3390	\$	89.69
<b>8L</b>	<b>**LOADERS**</b>		
8L930	LOADER - CAT 930	\$	81.05
8L938	LOADER - CAT 938	\$	80.01
8L950	LOADER - CAT 950M	\$	94.47
8L966	LOADER - CAT 966M	\$	119.28
8LSS	SKIDSTEER - CAT 272	\$	72.89
<b>8PU</b>	<b>**TRUCKS**</b>		
8PU1	PICKUP 4X2 STD CAB 1/2T	\$	18.23
8PU2	FLATRACK 4X2 STD CAB 1T	\$	22.07
<b>8R</b>	<b>**ROLLERS**</b>		
8R25	PNEUMATIC ROLLER - CAT CW34	\$	121.78
8R66	66" SGL DRM VIB. - CAT CP44B	\$	139.19
8R84	84" SGL DRM VIB. - CAT CP56B	\$	161.78
8R84DD	84" DD ASPHALT - CAT CB66B	\$	197.48
8RRAM	RAMMAX P33	\$	74.69
<b>8S</b>	<b>**SCRAPERS**</b>		
8S613	SCRAPER - 613	\$	163.65
8S623	SCRAPER - 623H 15 BCY	\$	353.84
<b>8TR</b>	<b>**TRAILERS**</b>		
8TRL	LUBE TRUCK	\$	65.12
8TRM	MECHANIC TRUCK	\$	55.07
<b>8TRT</b>	<b>**TRAILERS**</b>		
8TRTL1	TRAILER - UTILITY FARM	\$	7.07
8TRTL2	TRAILER - CARGO VAN	\$	1.54
<b>8W</b>	<b>**WATER TRUCKS, PULLS,**</b>		
8WKLEIN	WATER TOWER - KLEIN TANK	\$	14.12

8WT2	WATER TRUCK - 2K GAL	\$	36.00
8WT4	WATER TRUCK - 4K GAL	\$	61.14
8Z	**GC/MINOR EQUIPMENT**		
8ZAIR	185 CFM AIR COMPRESSOR	\$	20.27
8ZAIR2	375 CFM AIR COMPRESSOR	\$	75.34
8ZBROOM2	SIDECAST BRROM (ROSCO)	\$	60.13
8ZGPS	GPS GRADE CONTROL	\$	25.00
8ZLP	LIGHT PLANT	\$	14.32
8ZWB	WATER BUFFALO	\$	3.63
8ZWELD2	400 AMP WELDER	\$	14.37
8ZWP4	PUMP - 4" TRASH	\$	34.71

# TAPANI | SUNDT

IN ASSOCIATION WITH KPFF

## Exhibit B.5

### GMP 1 - Labor Rates

\***Admin** - Rates are burdened labor only

\***Craft** - Prevailing Wage publications applicable to this contract are the Prevailing Wage Rates for Public Works Contracts in Oregon effective January 5, 2023, the Prevailing Wage Rate Amendments effective January 11, 2023, and the October 1, 2022 PWR Apprenticeship Rates.

Admin	
Description	GMP 1 Rate
AREA MANAGER	\$ 185.02
PROJECT MANAGER	\$ 171.61
PROJECT ENGINEER	\$ 83.08
FIELD ENGINEER	\$ 73.70
STRUCT ENGINEER	\$ 73.70
PCCP ENGINEER	\$ 73.70
UTILITY ENGINEER	\$ 73.70
PROJECT CONTROLS/OFFICE ENG	\$ 73.70
QUALITY ENGINEER	\$ 73.70
GENERAL SUPERINTENDENT	\$ 120.64
UTILITY SUPERINTENDENT	\$ 80.40
STRUCTURE SUPERINTENDENT	\$ 80.40
PLANT SUPERINTENDENT	\$ 80.40
PCCP SUPERINTENDENT	\$ 80.40
SWING SHIFT SUPERINTENDENT	\$ 80.40
GRADING SUPERINTENDENT	\$ 80.40
SAFETY MANAGER	\$ 93.81
SAFETY COORDINATOR	\$ 66.99
PROJECT ANDMINISTRATOR	\$ 66.99
SCHEDULER	\$ 113.93
INTERNS	\$ 40.16
MODELER	\$ 84.43

Survey	
Description	GMP 1 Rate
SURV RODMAN	\$ 50.78
SURV INSTRUMENT MAN	\$ 63.39
SURV PARTY CHIEF	\$ 63.39
SURVEY MANAGER	\$ 87.11

# Exhibit B.5

## GMP 1 - Labor Rates

Craft	
Description	GMP 1 Rate
JOURNEYMAN CARP	\$ 76.96
CARPENTER PILEMAN	\$ 77.13
CARPENTER FOREMAN	\$ 81.89
CARPENTER WELDER	\$ 79.58
FINISHER 1	\$ 76.61
FINISH -MACHINES	\$ 76.61
FINISHER FOREMAN	\$ 78.92
PCCP FINISH HELPER	\$ 75.64
PCCP FINISHER 2	\$ 75.64
PCCP FINISH FOREMAN	\$ 77.95
IRONWORKER REBAR	\$ 90.31
IRONWORKER STR STEEL	\$ 90.31
IRONWORKER STR STEEL FOREMAN	\$ 92.62
LABOR GEN,FLAG,DUMP,STRIP	\$ 56.31
LABOR CONC,GUINEA,TENDER	\$ 61.62
LABOR TOOL,RIGGER,PRECAST	\$ 61.62
LABOR RAKER,PIPE,CHUCK	\$ 61.62
LABOR LEAD,DRILL,SCALER	\$ 63.08
LABOR FOREMAN	\$ 65.39
PCCP DOWEL INSERTERS	\$ 61.62
PCCP GEN. LAB-CLEAN UP	\$ 61.62
PCCP DUMPMAN	\$ 63.08
PCCP FOREMAN	\$ 65.60
LABOR, PIPE - GENERAL	\$ 61.62
LABOR, PIPE - TOPMAN, BACKUP	\$ 61.62
LABOR, PIPE - PIPELAYER	\$ 63.08
OP ROLLER, BH, FORK, 938	\$ 77.10
OP SCRAPER, 950, 966, 323	\$ 77.10
OP BLADE, D8, 336, 349, 980	\$ 82.27
OP D10, 374, 988	\$ 82.27
OP CRANE	\$ 84.47
OP FOREMAN	\$ 86.78
OP GRADE CHECKER	\$ 77.10
OP MECH/WELDER	\$ 82.27
PCCP TEXT / CURE	\$ 77.10
PCCP GROUNDMAN / LDR OPR.	\$ 77.10
PCCP PAVER / PLACER OPR	\$ 82.27
PCCP OPERATOR FOREMAN	\$ 84.57
PILEBUCK/MARINE CARPENTER	\$ 76.74
PILEBUCK FOREMAN	\$ 79.05



## Exhibit B.5

### GMP 1 - Labor Rates

PIPE OPERATOR FOREMAN	\$	81.45
2/3AXLE FLATRACK/2M WATER	\$	56.49
DRIVER 4M WATER	\$	56.49
5AXLE DUMP/>4M WATER		72.41

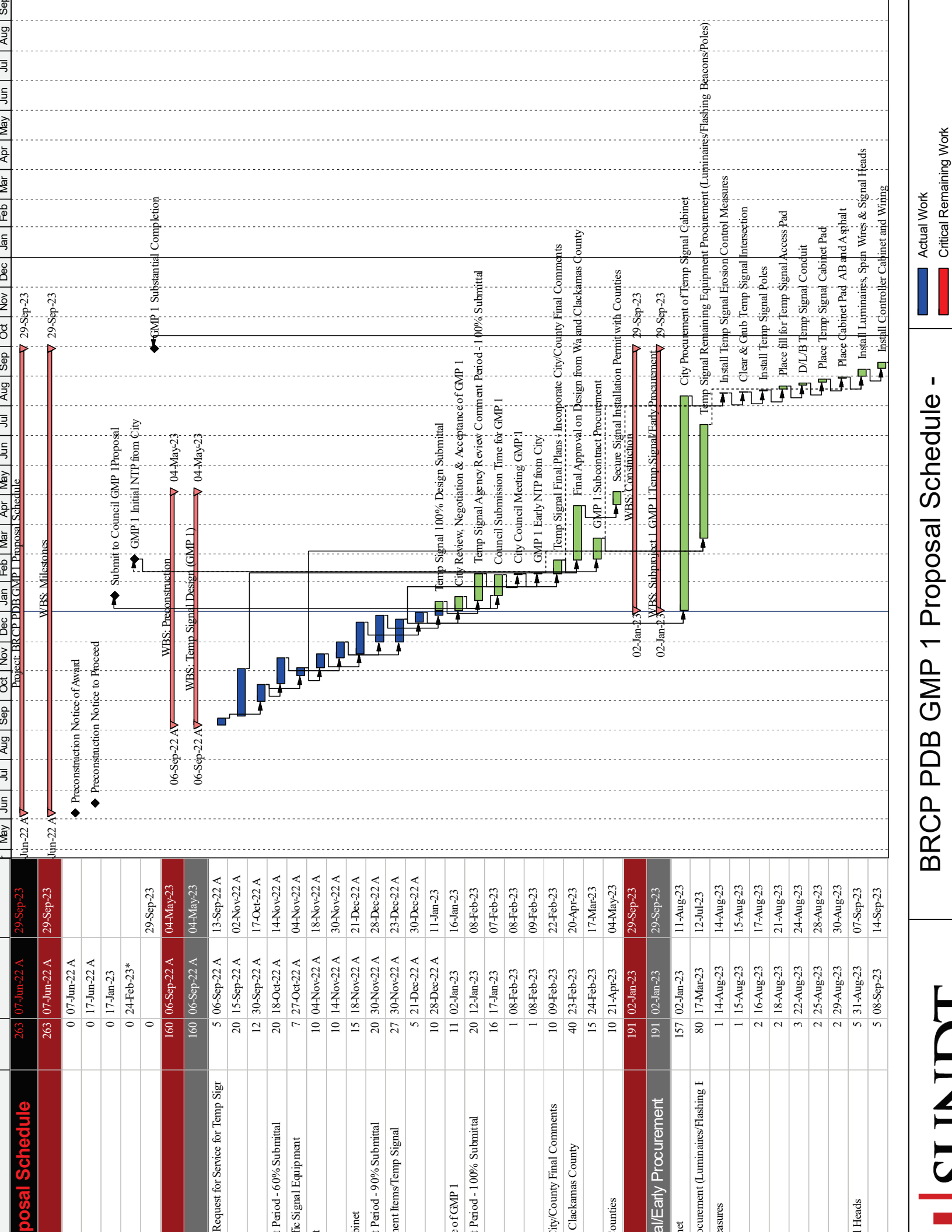

	May	Jun	Jul	Aug	Sep	Oct	Nov	Dec	Jan	Feb	Mar	Apr	May	Jun	Jul	Aug	Sep	
1																		
10																		

Commission Temp Signal  
 Submittal/Inspections for Activating Temp Signal by Counties

15-Sep-23  
 29-Sep-23

15-Sep-23  
 18-Sep-23

up Signal by Counties

# **TAPANI | SUNDT**

IN ASSOCIATION WITH KPFF

## **Boeckman Road Corridor Project Exhibit B.7 – Permitting Plan**

### **GMP #1 – 90% Temporary Signal 65<sup>th</sup> Ave. & Stafford Road**

Permits required for construction of GMP 1 will be coordinated and applied for by TSJV & KPFF. The City of Wilsonville will directly pay for all fees associated with permits required for GMP 1, with the exception of, electrical trade permits required for the Temporary Signal installation. The electrical trade permits will be obtained and paid for by the electrical subcontractor.

# **TAPANI | SUNDT**

IN ASSOCIATION WITH KPFF

## **Boeckman Road Corridor Project Exhibit B.8 – Right of Way Acquisition Plan**

**GMP #1 – 90% Temporary Signal  
65<sup>th</sup> Ave. & Stafford Road**

No Right of Way has been identified to acquire for construction of GMP 1.

**TAPANI | SUNDT**  
IN ASSOCIATION WITH KPFF

## **Exhibit C.1**

### **Construction Proposal: Key Personnel**

City of Wilsonville - Boeckman Road Corridor Project

Temporary Signal at 65<sup>th</sup> Ave. and Stafford Road

**Key Personnel:**

- Ryan Silbernagel – Construction Project Manager
- Eric Sommers – Construction Superintendent

Subcontractors & Suppliers: See Exhibit C.5

# TAPANI | SUNDT

IN ASSOCIATION WITH KPFF

## Exhibit C.2

### Construction Proposal: Construction Document List

City of Wilsonville - Boeckman Road Corridor Project

Temporary Signal at 65<sup>th</sup> Ave. and Stafford Road

Drawings: 90% GMP 1 Set (Temporary Signal 65<sup>th</sup> & Stafford)

#### SHEET INDEX

SHEET COUNT	SHEET NUMBER	SHEET NAME
1	A01	COVER SHEET
2	AB01	EXISTING CONDITIONS PLAN
3	CO01	CONSTRUCTION PLAN
4	MA01	TEMPORARY TRAFFIC SIGNAL LEGEND
5	MB01	SW STAFFORD RD/SW 65TH AVE TEMPORARY TRAFFIC SIGNAL PLAN
6	MB02	TEMPORARY TRAFFIC SIGNAL DETAILS
7	MC01	TEMPORARY TRAFFIC SIGNAL DETAILS
8	MC02	ADVANCE TRAFFIC SIGNAL WARNING SYSTEM PLAN
9	MC03	ADVANCE TRAFFIC SIGNAL WARNING SYSTEM PLAN
10	QA01	SIGNING AND STRIPING LEGEND
11	QB01	SIGNING AND STRIPING PLAN
12	QB02	SIGNING AND STRIPING PLAN
13	QB03	SIGNING AND STRIPING DETAILS
14	FB01	COW EROSION AND SEDIMENT CONTROL NOTES
15	FB02	EROSION AND SEDIMENT CONTROL PLAN
16	FB03	EROSION AND SEDIMENT CONTROL DETAILS

# **TAPANI** | **SUNDT**

IN ASSOCIATION WITH KPFF

SPECIAL PROVISIONS SECTION – 90% GMP #1 SET (Temporary Signal 65<sup>th</sup> & Stafford)

(MODIFICATIONS TO THE OREGON STANDARD SPECIFICATIONS FOR CONSTRUCTION, 2018)

Section 00110 – Organization, Conventions, Abbreviations, and Definitions

Section 00120 – Bidding Requirements and Procedures

Section 00130 – Award and Execution of Contract

Section 00140 – Scope of Work

Section 00150 – Control of Work

Section 00160 – Source of Materials

Section 00165 – Quality of Materials

Section 00170 – Legal Relations and Responsibilities

Section 00180 – Prosecution and Progress

Section 00195 – Payment

Section 00210 – Mobilization

Section 00220 – Accommodations for Public Traffic

Section 00225 – Work Zone Traffic Control

Section 00280 – Erosion and Sediment Control

Section 00290 – Environmental Protection

Section 00310 – Removal of Structures and Obstructions

Section 00320 – Clearing and Grubbing

Section 00330 – Earthwork



# **TAPANI** | **SUNDT**

IN ASSOCIATION WITH KPFF

Section 00335 – Blasting Methods and Protection of Excavation Backslopes

Section 00340 – Watering

Section 00641 – Aggregate Subbase, Base, and Shoulders

Section 00730 – Emulsified Asphalt Tack Coat

Section 00745 – Asphalt Concrete Pavement – Statistical Acceptance

Section 00749 – Miscellaneous Asphalt Concrete Structures

Section 00960 - Common Provisions For Electrical Systems

Section 00970 - Highway Illumination

Section 00990 - Traffic Signals

Section 02510 – Reinforcement

Section 02926 - Highway Illumination Materials

# **TAPANI | SUNDT**

IN ASSOCIATION WITH KPFF

## **Exhibit C.3**

### **Construction Proposal: Procurement Plan**

City of Wilsonville - Boeckman Road Corridor Project

Temporary Signal at 65<sup>th</sup> Ave. and Stafford Road

#### **Criteria for Procurement Plan**

- **Progressive Design-Build Agreement Section 14: Subcontracting**
- **Design-Build General Conditions Article 6: Design-Builders Responsibilities**
  - **Section 6.13: Concerning Subcontracting and Self-Performance**

#### **Application of Criteria**

For this GMP, the Design Builder intends to comply with Section 13 of the Progressive Design-Build Agreement and the Design-Build General Conditions Section 6.13 using a mixture of self-performed work and subcontracted work as shown in the Proposal for the project. The means of subcontracting the work will be determined as set forth in the General Conditions and the estimated value of work in compliance with General Conditions 6.13 A-E.

#### **General Conditions 6.13:**

*6.13 Selection of sources of design services, labor, material, equipment, and services necessary to accomplish the Work is governed by this section. For the purposes of this section, "Subcontractor" also includes suppliers.*

#### **6.13.A:**

*The Design-Builder shall seek to develop Subcontractor interest in the Work and shall furnish to the City a list of potential qualified Subcontractors from whom bids may be requested. The City may identify additional potential qualified Subcontractors from whom the Design-Builder shall request bids.*

The subcontractor trades, including suppliers for this GMP are shown in Exhibit C.4 and include:

# TAPANI | SUNDT

## IN ASSOCIATION WITH KPFF

- Electrical
- Striping
- Furnish 18" Sewer Pipe

Material supply for self-performed work is included in the cost for that work and will be provided by the Design-Builder.

Per Section 6.13.D.2 subcontracted or self-performed work valued at \$10,000 or less is exempt from the competitive selection process. The following work is expected to meet this requirement and subcontractors will be selected from the list in Exhibit C.5:

- Striping

Per Section 6.13.D.3 subcontracted work valued at less than \$100,000 but more than \$10,000 is exempted provided the Design Builder receives a minimum of three written quotations and awards the subcontract to a qualified Subcontractor at a fair and reasonable price. The City may waive the three-quotation minimum requirement after reviewing the Design Builder's good faith efforts to obtain them. The following subcontracted work is expected to meet this exemption and quotes will be requested from the subcontractors listed in Exhibit C.5. Prior to bidding to subcontractors, if the work is estimated to exceed \$100,000 it will be subcontracted in accordance with the process outlined in 6.13.E below.

- N/A – No subcontracted scope will be procured under this section for GMP 1.

Per Section 6.13.E work valued at over \$100,000 will be awarded based on the competitive selection process.

- Electrical – Temporary Signal Material and Installation: This work will be awarded to the firm that provides the best combination of qualifications and price as required in Section 6.13.E and described more fully below.

### **6.13.B:**

The proposal must include an explanation as to why self-performance or exemption from the competitive selection process is in the City's best interest.

The Design Builder Proposes to self-perform flagging, traffic control set up and maintenance, erosion control, clearing and grubbing, aggregate base and paving as allowed in General conditions 6.13.B and C. Justification for the self-performed work will be more fully explained

# TAPANI | SUNDT

## IN ASSOCIATION WITH KPFF

below. The Design Builder will fully respond to any questions or comments submitted by the City in regard to the non-competitive process and is fully insured to the extents required.

- *Special advantages or capabilities of the Design-Builder or Subcontractor to perform the Work:*
  - The Design Builder will be able to take advantage of being onsite to reduce the cost of subcontractor mobilizations. This will reduce cost for the small multiple scopes of work required to install the Temporary Signal.
  - Design Builder has a full time TCS to develop traffic control plans and has the capability to provide Traffic Control and Flagging staff necessary to install the Temporary Signal
- *Market availability of the requested services or products:*
  - The Design Builder is proposing to purchase the GMP 2 Sanitary Sewer pipe materials as part of GMP 1. Lead times for this material requires it to be purchased early to maintain schedule. Four suppliers were solicited with two responsive quotes and was competitively bid.
- *Demonstration that the process are reasonable and fair:*
  - *Independently verified Guaranteed Maximum Price and risk reduction for the city:* The Design Builder requests that the City's Owner Representative provide an independent cost estimate for the work per 6.13.B. This will insulate the City from the risk of high subcontractor costs. Additionally, the Design Builder agrees to and supports open-book costing for all self-performed work on the project. All questions or comments submitted by the City in regards to this process will be fully responded to.
- The following scopes are requested to be performed by TSJV as self-performed work and are above \$10,000 in value:
  - Traffic Control
  - Flagging
- The following scopes of work are requested to be performed by TSJV and are less than \$10,000 in value. Although exempt by section 6.13(D), because the value of work is less than \$10,000, These scopes of work were evaluated against an Independent Cost Estimate, with the exception of Permanent Signing.
 

○ Erosion Control -	\$2,908.91
○ Clearing & Grubbing -	\$3,177.72
○ Removal of Structures & Obstructions -	\$719.37
○ General Excavation -	\$2,515.72
○ Paving -	\$3,406.31
○ Permanent Signing -	\$5,662.71

# TAPANI | SUNDT

IN ASSOCIATION WITH KPFF

## 6.13.E

General Conditions 6.13.E provides the requirement for the competitive selection process for subcontracting work. Requests for bids or proposals for competitively selected work was advertised in the *Portland Daily Journal of Commerce*. In addition to the PDJ advertisement, reference Exhibit C.5 for subcontractors specifically invited to propose.

**SUB-BIDS REQUESTED**

**Boeckman Road Corridor Project**  
Wilsonville, OR  
Bid Due: 1/3/22 @ 10:00am

Bid Package #1 Temporary Signal  
(Includes Temporary Signal, Signing, &  
Striping)

Documents will be made available through  
Pipeline Suite. Please e-mail Boeckman-  
Bids@sundt.com  
to request an invitation to bid.

Please submit questions via email to  
BoeckmanBids@sundt.com by 12/26/22

See specific instructions in Bid Documents  
for submission

**TAPANI | SUNDT**  
IN ASSOCIATION WITH KPFF  
7700 NE Parkway Dr. Ste 200  
Vancouver, WA 98662  
BoeckmanBids@sundt.com

Tapani|Sundt, a Joint Venture requests  
sub-bids from all interested firms including  
Minority & Women Owned, Emerging Small  
Business & Disadvantaged enterprises.

23529757CCB # 240228

TSJV proposes to award subcontracts for Temporary Signal installation and Striping to the subcontractors that provide the Best Value based off the following criteria.

### Selection Criteria:

- Price – (60 Points)
- Key Resource & personnel Availability – (15 Points)
- EMR Rating – (10 Points)
- DBE utilization – (5 Points)
- Relative Project Experience – (10 Points)

# TAPANI|SUNDT

IN ASSOCIATION WITH KPFF

## Exhibit C.4

### GMP 1 - Procurement Method

Item	Estimated Value	Procurement Method
1. Signal Procurement and Installation	Greater than \$100,000	Proposals from Advertisement. Best combination of qualifications and price
2. Striping	Less than \$10,000	Proposals from Advertisement. Best combination of qualifications and price
3. Signing	Less than \$10,000	Proposals from Advertisement. Best combination of qualifications and price
4. 18" Sewer Pipe Early Procurement	Greater than \$100,000	Selected from a minimum of three requested written quotations

*\*DJC advertisement placed per 6.13 E (2) of the Design Build General Conditions*

**SUB-BIDS REQUESTED**

**Boeckman Road Corridor Project**  
 Wilsonville, OR  
 Bid Due: 1/3/22 @ 10:00am

Bid Package #1 Temporary Signal  
 (Includes Temporary Signal, Signing, & Striping)

Documents will be made available through Pipeline Suite. Please e-mail BoeckmanBids@sundt.com to request an invitation to bid.

Please submit questions via email to BoeckmanBids@sundt.com by 12/26/22

See specific instructions in Bid Documents for submission

**TAPANI|SUNDT**  
 IN ASSOCIATION WITH KPFF  
 7700 NE Parkway Dr. Ste 200  
 Vancouver, WA 98662  
 BoeckmanBids@sundt.com

Tapani|Sundt, a Joint Venture requests sub-bids from all interested firms including Minority & Women Owned, Emerging Small Business & Disadvantaged enterprises.

23529757 CCB # 240228

# TAPANI | SUNDT

IN ASSOCIATION WITH KPFF

## Exhibit C.5

### GMP 1 - Subcontractor and Suppliers

Category	Subcontractor	Solicited	Bid Received	Notes
1. Signal Procurement and Installation	Prairie Electric	Yes	Yes	Best Value & Low Bid
	Aaken Corporation	Yes	Yes	
	North Star Electric	Yes	Yes	
	Tice Electric	Yes	No	
	Mill Plain Electric	Yes	No	
	DJC Ad	Yes	No	
2. Striping	Specialized Pavement Markings, LLC	Yes	Yes	Best Value & Low Bid
	Hicks Striping & Curbing, LLC	Yes	Yes	
	B&T Striping and Curbing, Inc.	Yes	No	
	Highway Specialties, LLC	Yes	No	
	Traffic Safety Supply Co. Inc.	Yes	No	
	DJC Ad	Yes	No	
3. Signing	Hicks Striping & Curbing, LLC	Yes	No	
	Coral Sales Company	Yes	No	
	Highway Specialties, LLC	Yes	No	
	DJC Ad	Yes	No	
Sewer Pipe Mater	Western Water Works	Yes	Yes	Low Bid
	HD Fowler Company, Inc.	Yes	Yes	
	FERGUSON WATERWORKS	Yes	No	
	Core & Main	Yes	No	

# TAPANI | SUNDT

IN ASSOCIATION WITH KPFF

## Exhibit C.6

### GMP 1 - Selected Subcontractor and Suppliers

Item	Estimated Value	Selected Subcontractor or Supplier
1. Signal Procurement and Installation	\$ 133,345.17	Prairie Electric
2. Striping	\$ 6,930.56	Specialized Pavement Marking, LLC
3. Signing	\$ 5,662.71	Non-Responsive Solicitation TSJV to Self-Perform
4. 18" Sewer Pipe Early Procurement	\$ 110,756.84	Western Water Works