

RESOLUTION NO. 3037

A RESOLUTION OF THE CITY OF WILSONVILLE AUTHORIZING ACQUISITION OF THE SECOND GROUP OF PROPERTIES AND PROPERTY INTERESTS RELATED TO CONSTRUCTION OF THE BOECKMAN ROAD CORRIDOR PROJECT.

WHEREAS, under and by virtue of the laws of the State of Oregon, the City of Wilsonville is duly authorized and lawfully empowered to construct certain planned public improvement projects, and to acquire real property as may be deemed necessary and proper for such planned public improvements; and

WHEREAS, the Boeckman Road Corridor Project (the “Project”) consists of five adjacent and interconnected, high priority Capital Improvement Projects (CIP) along Boeckman Road between Canyon Creek Road and Stafford Road:

- Boeckman Road Sanitary Sewer – CIP #2012 – extends sanitary sewer service to the Frog Pond development areas
- Boeckman Road Street Improvements – CIP #4205 – completes urban street design standards that will serve all transportation modes and connect neighborhoods and local schools
- Canyon Creek/Boeckman Intersection – CIP #4206 – addresses intersection capacity needs at Canyon Creek Road
- Boeckman Dip Bridge – CIP #4212 – improves city-wide transportation connectivity and safety concerns associated with the Boeckman “Dip” and will re-establish fish and wildlife passage through culvert removal and creek channel restoration
- Meridian Creek Culvert Replacement – CIP #7067 – replaces undersized culverts at Meridian Creek

WHEREAS, these five projects are identified in the FY 2022/23 Capital Improvement Project Budget; and

WHEREAS, the total project cost estimate for the Project, including design, land acquisition, construction and project management, is \$30,673,226; and

WHEREAS, the Project will receive funding through the following funding sources: Sanitary Sewer SDCs, Street SDCs, Storm Ops and SDCs, Road CIP and Year 2000 Urban Renewal Plan; and

WHEREAS, construction is anticipated to begin in mid-2023; and

WHEREAS, in order to construct the Project, the City needs to acquire up to 31 properties that will be presented in three groups for Council acquisition authority by resolution; and

WHEREAS, the Group 2 properties consist of approximately 6,152 square feet (SF) of Right-of-Way Dedication, 27,284 SF of Temporary Construction Easement, 200 SF of Public Utility Easement, and 900 SF of Structure Easement; and

WHEREAS, the Group 2 property interests to be acquired for the Project include, but may not be limited, to those legally described in **EXHIBIT A**, attached hereto and incorporated herein; and

WHEREAS, although the attached legal descriptions and estimated areas of taking are considered to be reasonably accurate at this time, modifications may need to occur depending on final design details and site conditions, to be approved and verified by the City Engineer; and

WHEREAS, the acquisition of the properties described in **EXHIBIT A** is necessary and will benefit the general public and will be used for public purposes; and

WHEREAS, the City acquires real property in accordance with guidelines set forth by law; and

WHEREAS, the City is authorized to acquire property by any legal means, including eminent domain, to achieve the objectives of the City's Capital Improvement Program and shall conform to all statutory requirements to ensure that property owners' rights are fully respected; and

WHEREAS, ORS Chapter 35 empowers cities and agencies to acquire by condemnation real property whenever in the judgment of the City there is a public necessity for the proposed use of the property, the property is necessary for such proposed use and the proposed use planned is located in a manner which will be most compatible with the greatest public good and the least private injury; and

WHEREAS, the acquisitions presented herein are estimated to reflect the least amount of property interest to be acquired to ensure safe, efficient and adequate public improvements; and

WHEREAS, title to the acquired property interest shall be acquired using both City and Urban Renewal funds, but title to the acquired land will vest in the name of the City of Wilsonville to provide for necessary care, maintenance and public safety authority; and

NOW, THEREFORE, THE CITY OF WILSONVILLE RESOLVES AS FOLLOWS:

Section 1. The Wilsonville City Council finds that:

- a) There is a public necessity for the construction of the aforementioned street improvements;
- b) The legal descriptions for the land set forth in **EXHIBIT A** are necessary for the construction of said public improvements but may be modified as set forth in Section 3 below, as design is refined; and
- c) The proposed street and utility improvements are planned and located in a manner most compatible with the greatest public good and the least private injury.

Section 2. The City's project consultant, Universal Field Services, Inc., City staff and the City Attorney are authorized and directed to:

- a) Negotiate with the owners of the real property herein described as to the compensation to be paid for the acquisition of the property.
- b) In the event agreement cannot be reached, to commence and prosecute to final determination such proceedings as may be necessary, including condemnation of the property, to acquire the real property and interest therein, and that upon the filing of such proceeding may seek immediate possession of any of the real properties described in **EXHIBIT A** in order to meet the right-of-way certification deadline necessary to begin construction in mid-2023 or after and complete Project construction in a timely and efficient manner.

Section 3. In the event that there are required modifications to the legal descriptions as the Project moves forward, the City Engineer is authorized to modify the attached legal descriptions, as necessary, to conform to final engineering design for the Project.

Section 4. Effective Date. This Resolution is effective upon adoption.

ADOPTED by the Wilsonville City Council at a regular meeting thereof this 17th day of April, 2023, and filed with the Wilsonville City Recorder this date.

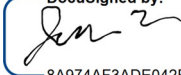
DocuSigned by:

8A974AF3ADE042E...

JULIE FITZGERALD, MAYOR

ATTEST:

DocuSigned by:

E781DE10276B498...

Kimberly Veliz, City Recorder

SUMMARY OF VOTES:

Mayor Fitzgerald	Yes
Council President Akervall	Yes
Councilor Linville	Yes
Councilor Berry	Yes
Councilor Dunwell	Yes

EXHIBIT:

- A. Boeckman Road Corridor Project Property Acquisition Legal Descriptions – Group 2

Resolution No. 3037 - Exhibit A
Boeckman Road Corridor Project Property Acquisition - Legal Descriptions - Group 2
Property Summary

Resolution No. 3037

Group 2 BRCP Property Acquisition Summary

Parcel #	Owner	Tax Map and Lot	Sub-Parcel #	Acquisition Type	Approx. Area, sf
3	Stafford Meadows Homeowners Assn.	3 1 W 12DD 05800	3-1	TCE	128
19	Gill	3 1 W 13B 00200	19-1	ROW	2,783
			19-2	TCE	9,997
20	Falconer	3 1 W 13B 00101	20-1	TCE	11,300
23	Hall	3 1 W 13AB 15400	23-1	ROW	1,485
			23-2	TCE	130
24	Eggert	3 1 W 13AB 15300	24-1	ROW	1,674
			24-2	TCE	140
27	Blakley	3 1 W 13AA 18701	27-1	TCE	5,353
28	Van	3 1 W 13AA 18700	28-1	TCE	236
30	Stafford Meadows Homeowners Assn.	3 1 W 12DD 05300	30-1	Structure Easement	900
31	West Linn-Wilsonville School District	3 1 W 12DD 00400	31-1	ROW	210
			31-2	PUE	200



kpf
111 SW Fifth Ave., Suite 2600
Portland, OR 97204
O: 503.542.3860
F: 503.542.4681
www.kpf.com

Resolution No. 3037 Exhibit A - Location Map

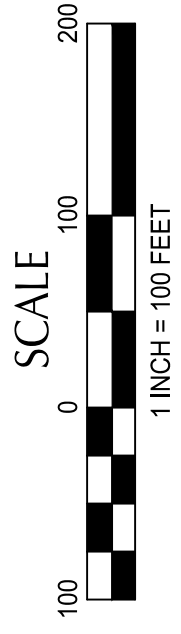
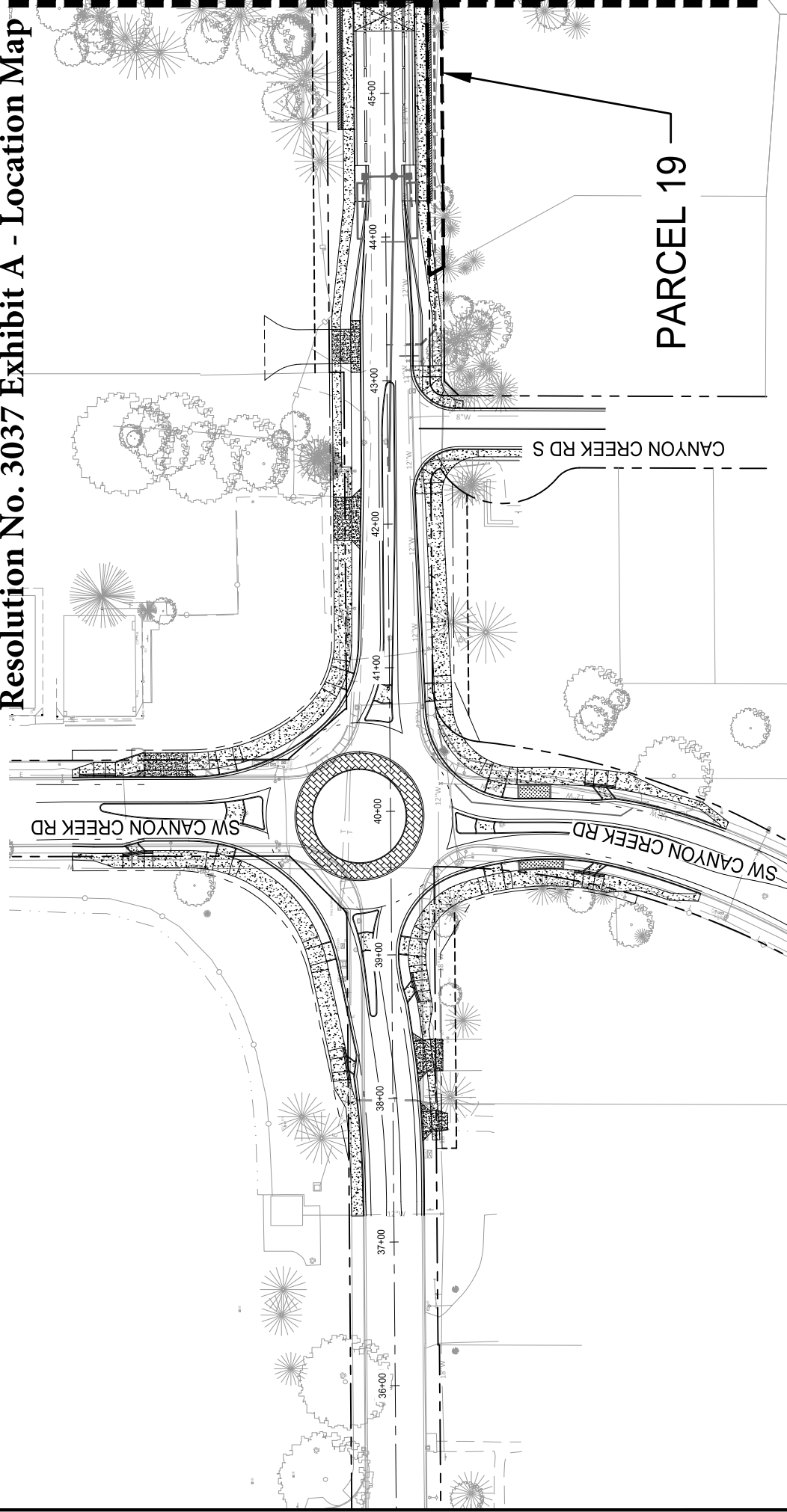

SHEET NO.

EXH-1

BOECKMAN ROAD CORRIDOR PROJECT ROW / EASEMENT REQUEST - PACKAGE 2

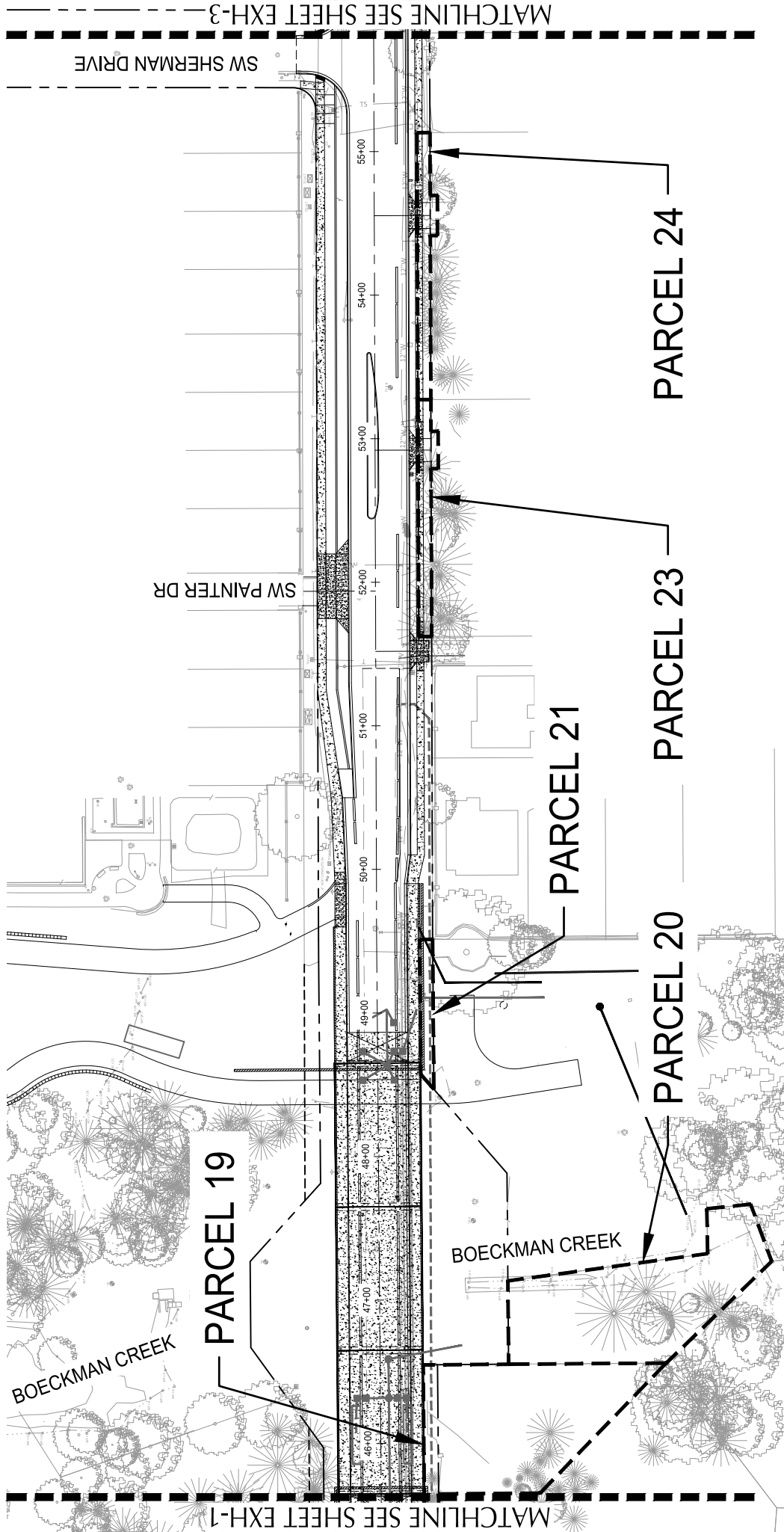

SCALE



1 INCH = 100 FEET

SHEET NO.

EXH-2



MATCHLINE SEE SHEET EXH-2
SW SHERMAN DRIVE

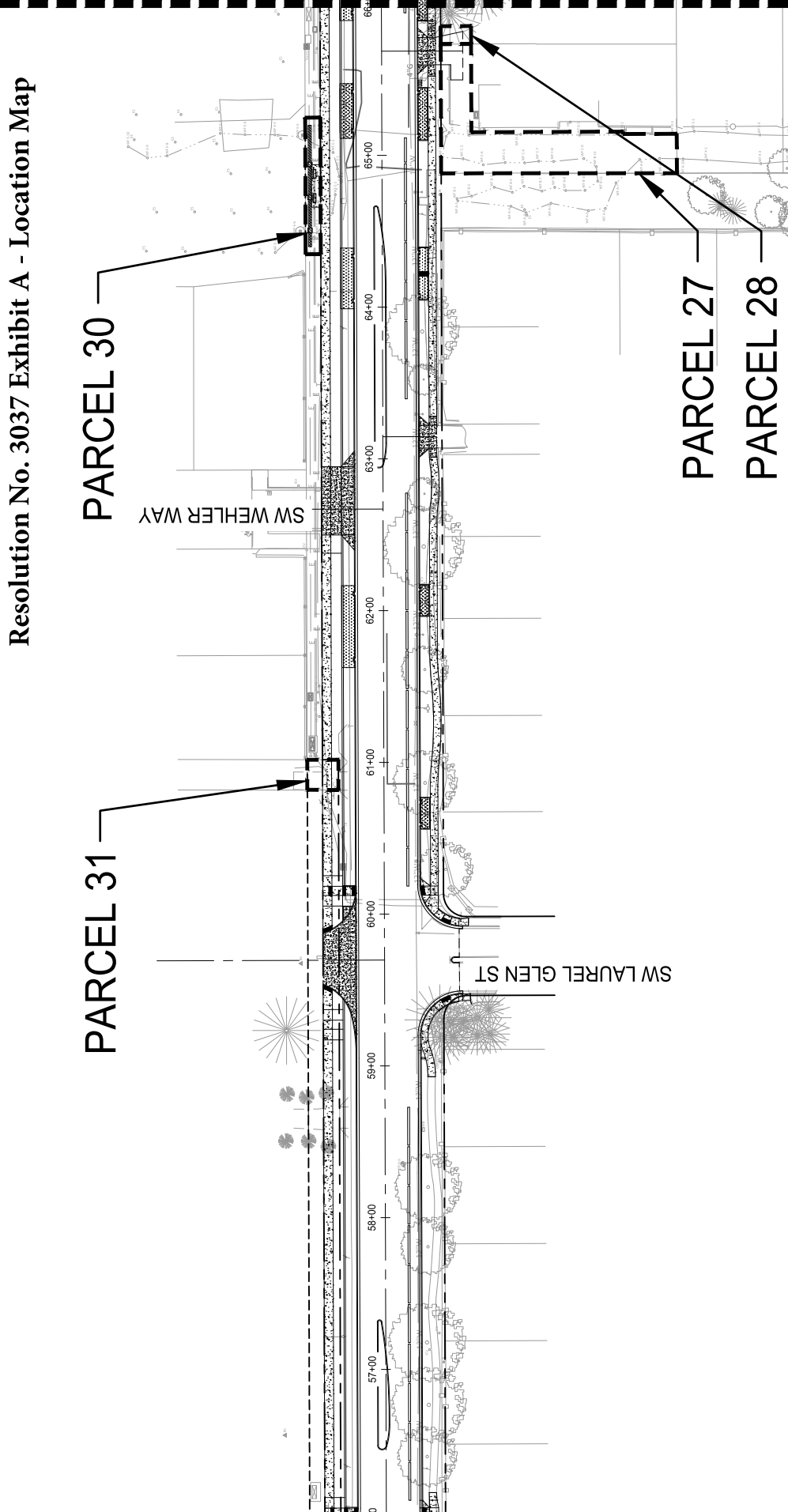

Resolution No. 3037 Exhibit A - Location Map



MATCHLINE SEE SHEET EXH-4

BOECKMAN ROAD CORRIDOR PROJECT ROW / EASEMENT REQUEST - PACKAGE 2

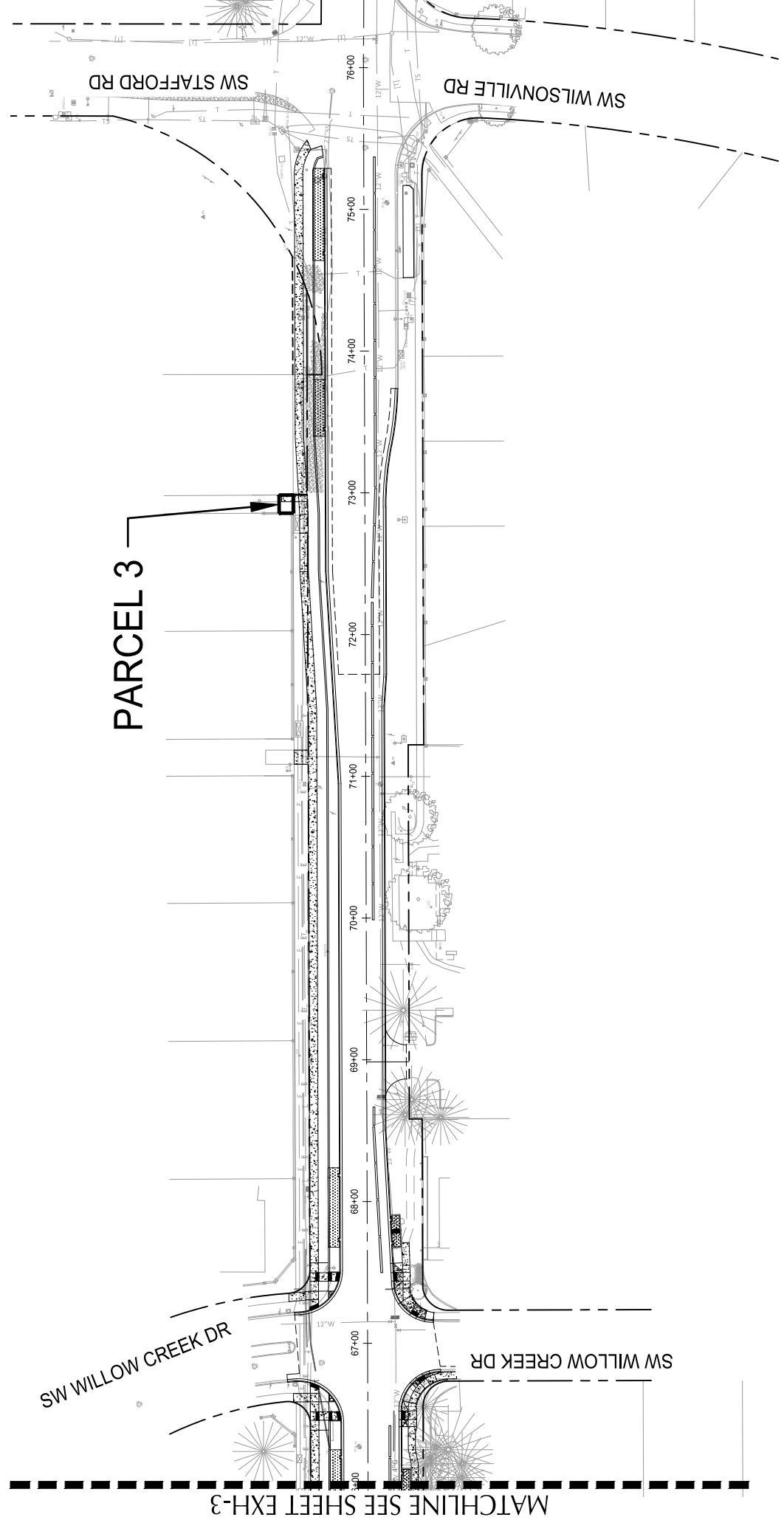

EXHIBIT "A"

BOECKMAN ROAD (CR 80)
 PROJECT NO. 2200028
 FILE NO. XX
 20 MARCH 2023

TAXMAP: 31W12DD
 TAXLOT: 05800

A PARCEL OF LAND, BEING A PORTION OF TRACT J "STAFFORD MEADOWS", CLACKAMAS COUNTY PLAT RECORDS, LOCATED IN THE SOUTHEAST ONE-QUARTER OF SECTION 12, TOWNSHIP 3 SOUTH, RANGE 1 WEST, WILLAMETTE MERIDIAN, CLACKAMAS COUNTY, OREGON, THE SAID PARCEL BEING THAT PORTION OF SAID TRACT J, LYING SOUTHERLY OF A LINE DESCRIBED BELOW BY STATION & OFFSET, FROM A CENTERLINE ALIGNMENT OF BOECKMAN ROAD DESCRIBED AS FOLLOWS:

BEGINNING AT A POINT ON SAID BOECKMAN ROAD CENTERLINE, SAID POINT IS A 3-1/4 INCH BRONZE DISK MARKING THE CORNER COMMON WITH SECTIONS 11, 12, 13 AND 14, TOWNSHIP 3 SOUTH, RANGE 1 WEST, WILLAMETTE MERIDIAN, BEING ENGINEER'S CENTERLINE STATION 23+05.17; THENCE ALONG THE CENTERLINE OF SAID BOECKMAN ROAD NORTH 89°31'41" EAST, 2645.85 FEET TO A 3-1/4 INCH BRONZE DISK MARKING THE ONE-QUARTER CORNER COMMON WITH SAID SECTIONS 12 AND 13, BEING ENGINEER'S CENTERLINE STATION 49+51.03; THENCE NORTH 89°48'44" EAST, 2649.58 FEET TO A 3-1/4 INCH BRONZE DISK MARKING THE CORNER COMMON WITH SAID SECTIONS 12 AND 13 AND SECTIONS 7 AND 18, TOWNSHIP 3 SOUTH, RANGE 1 EAST, WILLAMETTE MERIDIAN, BEING ENGINEER'S CENTERLINE STATION 76+00.61; THENCE SOUTH 89°38'30" EAST, 499.39 FEET TO ENGINEER'S CENTERLINE STATION 81+00.00, BEING THE TERMINUS POINT OF SAID CENTERLINE DESCRIPTION, SAID POINT BEARS NORTH 89°38'30" WEST, 948.58 FEET FROM A 4-1/4 INCH ALUMINUM DISK MARKING THE ONE-QUARTER CORNER COMMON WITH SAID SECTIONS 7 AND 18.

PARCEL 1 – TEMPORARY CONSTRUCTION EASEMENT

A PARCEL OF LAND, BEING A PORTION OF SAID TRACT J LYING SOUTHERLY OF A LINE DESCRIBED BELOW BY STATION & OFFSET, FROM A CENTERLINE ALIGNMENT OF BOECKMAN ROAD DEFINED ABOVE.

THE STATION/OFFSET IN FEET OF SAID LINE IS AS FOLLOWS:

<u>STATION</u>	<u>TO</u>	<u>STATION</u>	<u>WIDTH ON NORTHERLY SIDE OF CENTERLINE</u>
72+75.00		73+05.00	65.50

EXCEPTING THEREFROM THAT PORTION LYING WITHIN THE EXISTING RIGHT-OF-WAY OF BOECKMAN ROAD (CR 80).

CONTAINING 128 SQUARE FEET (0.003 ACRES), MORE OR LESS.

THE BASIS OF BEARINGS IS THE OREGON COORDINATE REFERENCE SYSTEM (OCRS), PORTLAND ZONE. THE RESULTANT BEARING OF THE CENTERLINE OF BOECKMAN ROAD IS NORTH 89°48'44" EAST.

THE PARCELS OF LAND ARE SHOWN ON THE ATTACHED EXHIBIT 'B' AND BY THIS REFERENCE MADE A PART THEREOF.

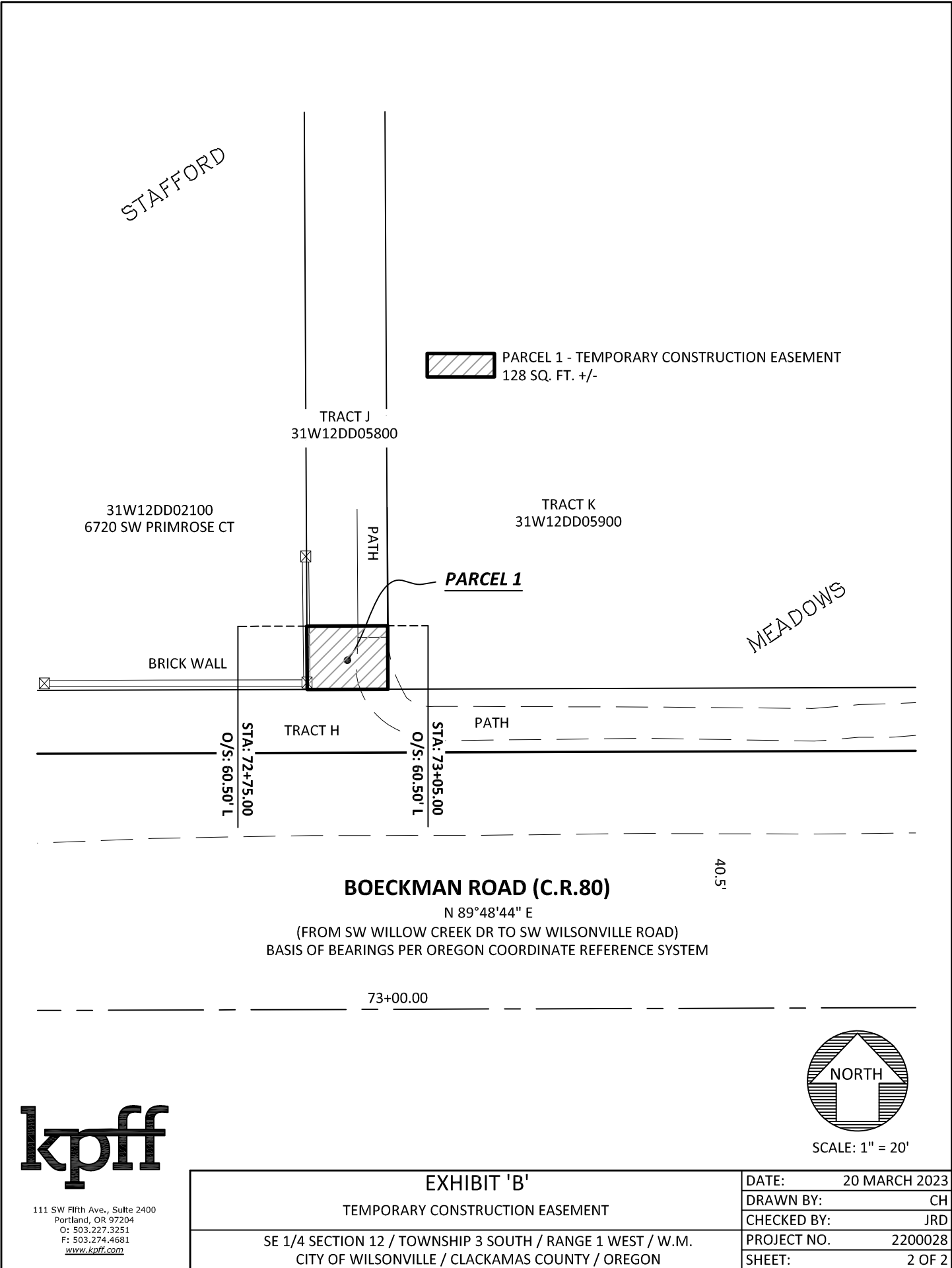

111 SW Fifth Ave., Suite 2400
 Portland, OR 97204
 O: 503.227.3251
 F: 503.274.4681
www.kpff.com

EXHIBIT 'B' TEMPORARY CONSTRUCTION EASEMENT	DATE: 20 MARCH 2023
	DRAWN BY: CH
SE 1/4 SECTION 12 / TOWNSHIP 3 SOUTH / RANGE 1 WEST / W.M. CITY OF WILSONVILLE / CLACKAMAS COUNTY / OREGON	CHECKED BY: JRD
	PROJECT NO. 2200028
	SHEET: 2 OF 2

EXHIBIT "A"

BOECKMAN ROAD (CR 80)
 PROJECT NO. 2200028
 FILE NO. XX
 20 MARCH 2023

TAXMAP: 31W13B
 TAXLOT: 00200

A PARCEL OF LAND, BEING A PORTION OF THAT TRACT OF LAND DESCRIBED IN DEED TO ROBERT GILL IN DOCUMENT NUMBER 2016-034400, CLACKAMAS COUNTY DEED RECORDS, LOCATED IN THE NORTHWEST ONE-QUARTER OF SECTION 13, TOWNSHIP 3 SOUTH, RANGE 1 WEST, WILLAMETTE MERIDIAN, CLACKAMAS COUNTY, OREGON, THE SAID PARCEL BEING THAT PORTION OF SAID GILL TRACT, LYING NORTHERLY OF A LINE DESCRIBED BELOW BY STATION & OFFSET, FROM A CENTERLINE ALIGNMENT OF BOECKMAN ROAD DESCRIBED AS FOLLOWS:

BEGINNING AT A POINT ON SAID BOECKMAN ROAD CENTERLINE, SAID POINT IS A 3-1/4 INCH BRONZE DISK MARKING THE CORNER COMMON WITH SECTIONS 11, 12, 13 AND 14, TOWNSHIP 3 SOUTH, RANGE 1 WEST, WILLAMETTE MERIDIAN, BEING ENGINEER'S CENTERLINE STATION 23+05.17; THENCE ALONG THE CENTERLINE OF SAID BOECKMAN ROAD NORTH 89°31'41" EAST, 2645.85 FEET TO A 3-1/4 INCH BRONZE DISK MARKING THE ONE-QUARTER CORNER COMMON WITH SAID SECTIONS 12 AND 13, BEING ENGINEER'S CENTERLINE STATION 49+51.03; THENCE NORTH 89°48'44" EAST, 2649.58 FEET TO A 3-1/4 INCH BRONZE DISK MARKING THE CORNER COMMON WITH SAID SECTIONS 12 AND 13 AND SECTIONS 7 AND 18, TOWNSHIP 3 SOUTH, RANGE 1 EAST, WILLAMETTE MERIDIAN, BEING ENGINEER'S CENTERLINE STATION 76+00.61; THENCE SOUTH 89°38'30" EAST, 499.39 FEET TO ENGINEER'S CENTERLINE STATION 81+00.00, BEING THE TERMINUS POINT OF SAID CENTERLINE DESCRIPTION, SAID POINT BEARS NORTH 89°38'30" WEST, 948.58 FEET FROM A 4-1/4 INCH ALUMINUM DISK MARKING THE ONE-QUARTER CORNER COMMON WITH SAID SECTIONS 7 AND 18.

PARCEL 1 – RIGHT-OF-WAY DEDICATION

A PARCEL OF LAND, BEING A PORTION OF SAID GILL TRACT LYING NORTHERLY OF A LINE DESCRIBED BELOW BY STATION & OFFSET, FROM A CENTERLINE ALIGNMENT OF BOECKMAN ROAD DEFINED ABOVE.

THE STATION/OFFSET IN FEET OF SAID LINE IS AS FOLLOWS:

<u>STATION</u>	<u>TO</u>	<u>STATION</u>	<u>WIDTH ON SOUTHERLY SIDE OF CENTERLINE</u>
43+65.00		46+65.00	40.00

EXCEPTING THEREFROM THAT PORTION LYING WITHIN THE EXISTING RIGHT-OF-WAY OF BOECKMAN ROAD (CR 80).

CONTAINING 2,783 SQUARE FEET (0.064 ACRES), MORE OR LESS.

THE BASIS OF BEARINGS IS THE OREGON COORDINATE REFERENCE SYSTEM (OCRS), PORTLAND ZONE. THE RESULTANT BEARING OF THE CENTERLINE OF BOECKMAN ROAD IS NORTH 89°31'41" EAST.

THE PARCELS OF LAND ARE SHOWN ON THE ATTACHED EXHIBIT 'B' AND BY THIS REFERENCE MADE A PART THEREOF.

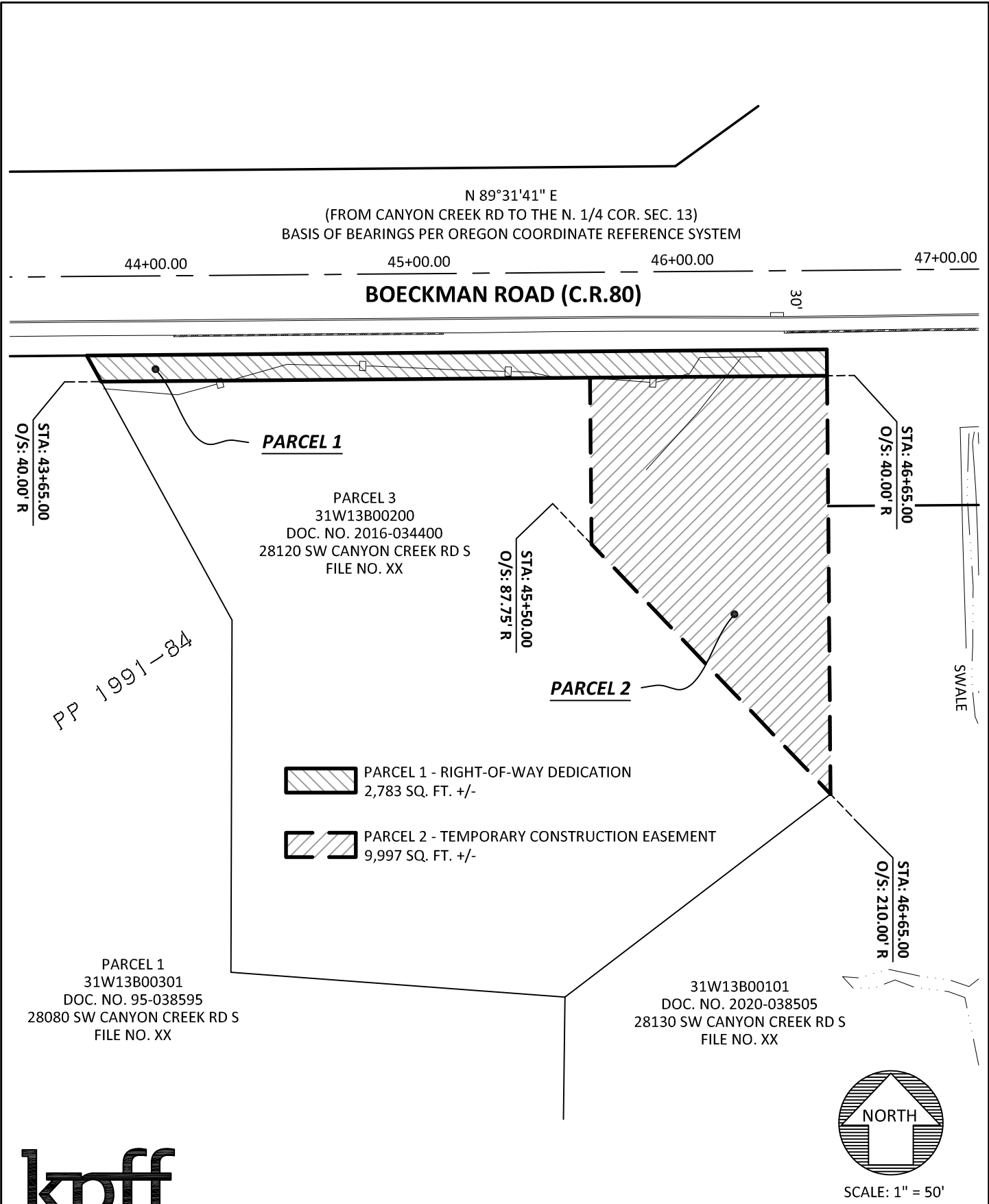

111 SW Fifth Ave., Suite 2400
 Portland, OR 97204
 O: 503.227.3251
 F: 503.274.4681
www.kpff.com

EXHIBIT 'B' RIGHT-OF-WAY DEDICATION AND TEMPORARY CONSTRUCTION EASEMENT NW 1/4 SECTION 13 / TOWNSHIP 3 SOUTH / RANGE 1 WEST / W.M. CITY OF WILSONVILLE / CLACKAMAS COUNTY / OREGON	DATE: 20 MARCH 2023
	DRAWN BY: CH
	CHECKED BY: JRD
	PROJECT NO. 2200028
	SHEET: 2 OF 2

EXHIBIT "A"

BOECKMAN ROAD (CR 80)
PROJECT NO. 2200028
FILE NO. XX
20 MARCH 2023

TAXMAP: 31W13B
TAXLOT: 00200

A PARCEL OF LAND, BEING A PORTION OF THAT TRACT OF LAND DESCRIBED IN DEED TO ROBERT GILL IN DOCUMENT NUMBER 2016-034400, CLACKAMAS COUNTY DEED RECORDS, LOCATED IN THE NORTHWEST ONE-QUARTER OF SECTION 13, TOWNSHIP 3 SOUTH, RANGE 1 WEST, WILLAMETTE MERIDIAN, CLACKAMAS COUNTY, OREGON, THE SAID PARCEL BEING THAT PORTION OF SAID GILL TRACT, LYING NORTHERLY OF A LINE DESCRIBED BELOW BY STATION & OFFSET, FROM A CENTERLINE ALIGNMENT OF BOECKMAN ROAD DESCRIBED AS FOLLOWS:

BEGINNING AT A POINT ON SAID BOECKMAN ROAD CENTERLINE, SAID POINT IS A 3-1/4 INCH BRONZE DISK MARKING THE CORNER COMMON WITH SECTIONS 11, 12, 13 AND 14, TOWNSHIP 3 SOUTH, RANGE 1 WEST, WILLAMETTE MERIDIAN, BEING ENGINEER'S CENTERLINE STATION 23+05.17; THENCE ALONG THE CENTERLINE OF SAID BOECKMAN ROAD NORTH 89°31'41" EAST, 2645.85 FEET TO A 3-1/4 INCH BRONZE DISK MARKING THE ONE-QUARTER CORNER COMMON WITH SAID SECTIONS 12 AND 13, BEING ENGINEER'S CENTERLINE STATION 49+51.03; THENCE NORTH 89°48'44" EAST, 2649.58 FEET TO A 3-1/4 INCH BRONZE DISK MARKING THE CORNER COMMON WITH SAID SECTIONS 12 AND 13 AND SECTIONS 7 AND 18, TOWNSHIP 3 SOUTH, RANGE 1 EAST, WILLAMETTE MERIDIAN, BEING ENGINEER'S CENTERLINE STATION 76+00.61; THENCE SOUTH 89°38'30" EAST, 499.39 FEET TO ENGINEER'S CENTERLINE STATION 81+00.00, BEING THE TERMINUS POINT OF SAID CENTERLINE DESCRIPTION, SAID POINT BEARS NORTH 89°38'30" WEST, 948.58 FEET FROM A 4-1/4 INCH ALUMINUM DISK MARKING THE ONE-QUARTER CORNER COMMON WITH SAID SECTIONS 7 AND 18.

PARCEL 2 – TEMPORARY CONSTRUCTION EASEMENT

A PARCEL OF LAND, BEING A PORTION OF SAID GILL TRACT LYING NORTHERLY OF A LINE DESCRIBED BELOW BY STATION & OFFSET, FROM A CENTERLINE ALIGNMENT OF BOECKMAN ROAD DEFINED ABOVE.

THE STATION/OFFSET IN FEET OF SAID LINE IS AS FOLLOWS:

<u>STATION</u>	<u>TO</u>	<u>STATION</u>	<u>WIDTH ON SOUTHERLY SIDE OF CENTERLINE</u>
45+50.00		46+65.00	87.75 IN A STRAIGHT LINE TO 210.00

EXCEPTING THEREFROM THAT PORTION LYING WITHIN THE EXISTING RIGHT-OF-WAY OF BOECKMAN ROAD (CR 80).

CONTAINING 9,997 SQUARE FEET (0.229 ACRES), MORE OR LESS.

THE BASIS OF BEARINGS IS THE OREGON COORDINATE REFERENCE SYSTEM (OCRS), PORTLAND ZONE. THE RESULTANT BEARING OF THE CENTERLINE OF BOECKMAN ROAD IS NORTH 89°31'41" EAST.

THE PARCELS OF LAND ARE SHOWN ON THE ATTACHED EXHIBIT 'B' AND BY THIS REFERENCE MADE A PART THEREOF.

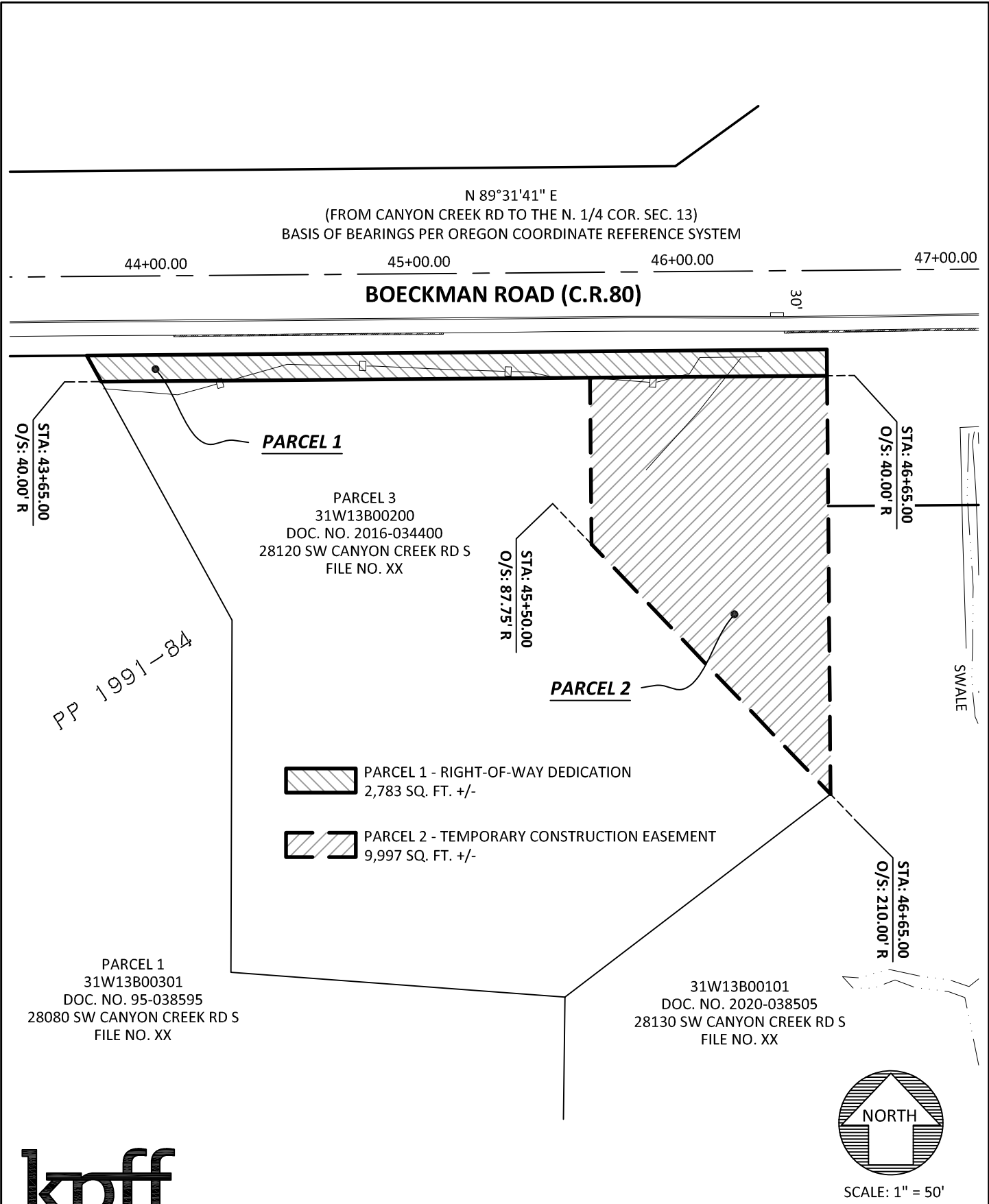

111 SW Fifth Ave., Suite 2400
 Portland, OR 97204
 O: 503.227.3251
 F: 503.274.4681
www.kpff.com

EXHIBIT 'B' RIGHT-OF-WAY DEDICATION AND TEMPORARY CONSTRUCTION EASEMENT NW 1/4 SECTION 13 / TOWNSHIP 3 SOUTH / RANGE 1 WEST / W.M. CITY OF WILSONVILLE / CLACKAMAS COUNTY / OREGON	DATE: 20 MARCH 2023
	DRAWN BY: CH
	CHECKED BY: JRD
	PROJECT NO. 2200028
	SHEET: 2 OF 2

EXHIBIT "A"

BOECKMAN ROAD (CR 80)
 PROJECT NO. 2200028
 FILE NO. XX
 20 MARCH 2023

TAXMAP: 31W13B
 TAXLOT: 00101

A PARCEL OF LAND, BEING A PORTION OF THAT TRACT OF LAND DESCRIBED IN DEED TO MICHAEL FALCONER AND ANNIE F. FALCONER, AS TENANTS BY THE ENTIRETY IN DOCUMENT NUMBER 2020-038505, CLACKAMAS COUNTY DEED RECORDS, LOCATED IN THE NORTHWEST ONE-QUARTER OF SECTION 13, TOWNSHIP 3 SOUTH, RANGE 1 WEST, WILLAMETTE MERIDIAN, CLACKAMAS COUNTY, OREGON, THE SAID PARCEL BEING THAT PORTION OF SAID FALCONER TRACT, LYING NORTHERLY OF A LINE DESCRIBED BELOW BY STATION & OFFSET, FROM A CENTERLINE ALIGNMENT OF BOECKMAN ROAD DESCRIBED AS FOLLOWS:

BEGINNING AT A POINT ON SAID BOECKMAN ROAD CENTERLINE, SAID POINT IS A 3-1/4 INCH BRONZE DISK MARKING THE CORNER COMMON WITH SECTIONS 11, 12, 13 AND 14, TOWNSHIP 3 SOUTH, RANGE 1 WEST, WILLAMETTE MERIDIAN, BEING ENGINEER'S CENTERLINE STATION 23+05.17; THENCE ALONG THE CENTERLINE OF SAID BOECKMAN ROAD NORTH 89°31'41" EAST, 2645.85 FEET TO A 3-1/4 INCH BRONZE DISK MARKING THE ONE-QUARTER CORNER COMMON WITH SAID SECTIONS 12 AND 13, BEING ENGINEER'S CENTERLINE STATION 49+51.03; THENCE NORTH 89°48'44" EAST, 2649.58 FEET TO A 3-1/4 INCH BRONZE DISK MARKING THE CORNER COMMON WITH SAID SECTIONS 12 AND 13 AND SECTIONS 7 AND 18, TOWNSHIP 3 SOUTH, RANGE 1 EAST, WILLAMETTE MERIDIAN, BEING ENGINEER'S CENTERLINE STATION 76+00.61; THENCE SOUTH 89°38'30" EAST, 499.39 FEET TO ENGINEER'S CENTERLINE STATION 81+00.00, BEING THE TERMINUS POINT OF SAID CENTERLINE DESCRIPTION, SAID POINT BEARS NORTH 89°38'30" WEST, 948.58 FEET FROM A 4-1/4 INCH ALUMINUM DISK MARKING THE ONE-QUARTER CORNER COMMON WITH SAID SECTIONS 7 AND 18.

PARCEL 1 – TEMPORARY CONSTRUCTION EASEMENT

A PARCEL OF LAND, BEING A PORTION OF SAID FALCONER TRACT LYING NORTHERLY OF A LINE DESCRIBED BELOW BY STATION & OFFSET, FROM A CENTERLINE ALIGNMENT OF BOECKMAN ROAD DEFINED ABOVE.

THE STATION/OFFSET IN FEET OF SAID LINE IS AS FOLLOWS:

<u>STATION</u>	<u>TO</u>	<u>STATION</u>	<u>WIDTH ON SOUTHERLY SIDE OF CENTERLINE</u>
46+25.00		47+75.00	167.47 IN A STRAIGHT LINE TO 326.90

EXCEPTING THEREFROM THAT PORTION LYING WITHIN THE EXISTING RIGHT-OF-WAY OF BOECKMAN ROAD (CR 80).

CONTAINING 11,300 SQUARE FEET (0.259 ACRES), MORE OR LESS.

THE BASIS OF BEARINGS IS THE OREGON COORDINATE REFERENCE SYSTEM (OCRS), PORTLAND ZONE. THE RESULTANT BEARING OF THE CENTERLINE OF BOECKMAN ROAD IS NORTH 89°31'41" EAST.

THE PARCELS OF LAND ARE SHOWN ON THE ATTACHED EXHIBIT 'B' AND BY THIS REFERENCE MADE A PART THEREOF.

N 89°31'41" E
 (FROM CANYON CREEK RD TO THE N. 1/4 COR. SEC. 13)
 BASIS OF BEARINGS PER OREGON COORDINATE REFERENCE SYSTEM

46+00.00

47+00.00

48+00.00

BOECKMAN ROAD (C.R.80)

30'

VARIES

31W13B00200
 DOC. NO. 2016-034400
 28120 SW CANYON CREEK RD S
 FILE NO. XX

STA: 46+25.00
 O/S: 167.47' R

PARCEL 1

SWALE

31W13B00100
 DOC. NO. 2014-064471
 7550 SW BOECKMAN RD
 FILE NO. XX

31W13B00101
 DOC. NO. 2020-038505
 28130 SW CANYON CREEK RD S
 FILE NO. XX

 PARCEL 1 - TEMPORARY CONSTRUCTION EASEMENT
 11,300 SQ. FT. +/-

STA: 47+75.00
 O/S: 326.90' R



SCALE: 1" = 40'



111 SW Fifth Ave., Suite 2400
 Portland, OR 97204
 O: 503.227.3251
 F: 503.274.4681
www.kpff.com

EXHIBIT 'B' TEMPORARY CONSTRUCTION EASEMENT	DATE:	20 MARCH 2023
	DRAWN BY:	CH
NW 1/4 SECTION 13 / TOWNSHIP 3 SOUTH / RANGE 1 WEST / W.M. CITY OF WILSONVILLE / CLACKAMAS COUNTY / OREGON	CHECKED BY:	JRD
	PROJECT NO.	2200028
	SHEET:	2 OF 2

EXHIBIT "A"

BOECKMAN ROAD (CR 80)
 PROJECT NO. 2200028
 FILE NO. XX
 20 MARCH 2023

TAXMAP: 31W13AB
 TAXLOT: 15400

A PARCEL OF LAND, BEING A PORTION OF THAT TRACT OF LAND DESCRIBED IN DEED TO TRICIA S. HALL AND JEFFREY R. HALL, HUSBAND AND WIFE AS TENANTS BY THE ENTIRETY IN DOCUMENT NUMBER 2005-042499, CLACKAMAS COUNTY DEED RECORDS, LOCATED IN THE NORTHEAST ONE-QUARTER OF SECTION 13, TOWNSHIP 3 SOUTH, RANGE 1 WEST, WILLAMETTE MERIDIAN, CLACKAMAS COUNTY, OREGON, THE SAID PARCEL BEING THAT PORTION OF SAID HALL TRACT, LYING NORTHERLY OF A LINE DESCRIBED BELOW BY STATION & OFFSET, FROM A CENTERLINE ALIGNMENT OF BOECKMAN ROAD DESCRIBED AS FOLLOWS:

BEGINNING AT A POINT ON SAID BOECKMAN ROAD CENTERLINE, SAID POINT IS A 3-1/4 INCH BRONZE DISK MARKING THE CORNER COMMON WITH SECTIONS 11, 12, 13 AND 14, TOWNSHIP 3 SOUTH, RANGE 1 WEST, WILLAMETTE MERIDIAN, BEING ENGINEER'S CENTERLINE STATION 23+05.17; THENCE ALONG THE CENTERLINE OF SAID BOECKMAN ROAD NORTH 89°31'41" EAST, 2645.85 FEET TO A 3-1/4 INCH BRONZE DISK MARKING THE ONE-QUARTER CORNER COMMON WITH SAID SECTIONS 12 AND 13, BEING ENGINEER'S CENTERLINE STATION 49+51.03; THENCE NORTH 89°48'44" EAST, 2649.58 FEET TO A 3-1/4 INCH BRONZE DISK MARKING THE CORNER COMMON WITH SAID SECTIONS 12 AND 13 AND SECTIONS 7 AND 18, TOWNSHIP 3 SOUTH, RANGE 1 EAST, WILLAMETTE MERIDIAN, BEING ENGINEER'S CENTERLINE STATION 76+00.61; THENCE SOUTH 89°38'30" EAST, 499.39 FEET TO ENGINEER'S CENTERLINE STATION 81+00.00, BEING THE TERMINUS POINT OF SAID CENTERLINE DESCRIPTION, SAID POINT BEARS NORTH 89°38'30" WEST, 948.58 FEET FROM A 4-1/4 INCH ALUMINUM DISK MARKING THE ONE-QUARTER CORNER COMMON WITH SAID SECTIONS 7 AND 18.

PARCEL 1 – RIGHT-OF-WAY DEDICATION

A PARCEL OF LAND, BEING A PORTION OF SAID HALL TRACT LYING NORTHERLY OF A LINE DESCRIBED BELOW BY STATION & OFFSET, FROM A CENTERLINE ALIGNMENT OF BOECKMAN ROAD DEFINED ABOVE.

THE STATION/OFFSET IN FEET OF SAID LINE IS AS FOLLOWS:

<u>STATION</u>	<u>TO</u>	<u>STATION</u>	<u>WIDTH ON SOUTHERLY SIDE OF CENTERLINE</u>
51+55.00		53+35.00	39.00

EXCEPTING THEREFROM THAT PORTION LYING WITHIN THE EXISTING RIGHT-OF-WAY OF BOECKMAN ROAD (CR 80).

CONTAINING 1,485 SQUARE FEET (0.034 ACRES), MORE OR LESS.

THE BASIS OF BEARINGS IS THE OREGON COORDINATE REFERENCE SYSTEM (OCRS), PORTLAND ZONE. THE RESULTANT BEARING OF THE CENTERLINE OF BOECKMAN ROAD IS NORTH 89°48'44" EAST.

THE PARCELS OF LAND ARE SHOWN ON THE ATTACHED EXHIBIT 'B' AND BY THIS REFERENCE MADE A PART THEREOF.

BOECKMAN ROAD (C.R.80)

N 89°48'44" E

(FROM N. 1/4 COR. SEC. 13 TO SW WILLOW CREEK DR)

BASIS OF BEARINGS PER OREGON COORDINATE REFERENCE SYSTEM

30 52+00.00 53+00.00

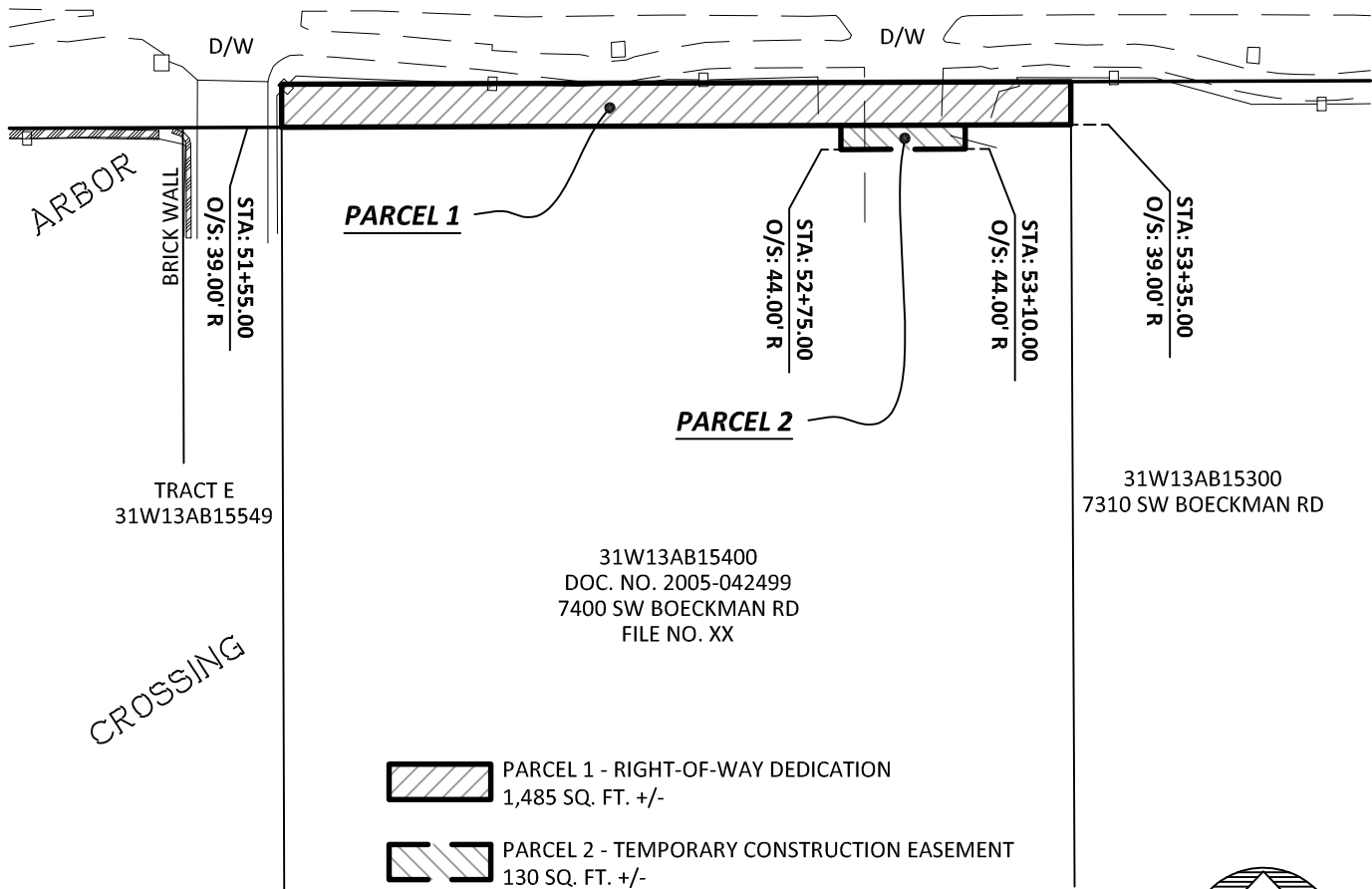

SCALE: 1" = 40'

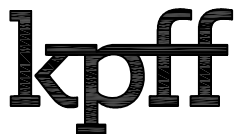

111 SW Fifth Ave., Suite 2400
Portland, OR 97204
O: 503.227.3251
F: 503.274.4681
www.kpff.com

EXHIBIT 'B' RIGHT-OF-WAY DEDICATION AND TEMPORARY CONSTRUCTION EASEMENT NE 1/4 SECTION 13 / TOWNSHIP 3 SOUTH / RANGE 1 WEST / W.M. CITY OF WILSONVILLE / CLACKAMAS COUNTY / OREGON	DATE: 20 MARCH 2023
	DRAWN BY: CH
	CHECKED BY: JRD
	PROJECT NO. 2200028
	SHEET: 2 OF 2

EXHIBIT "A"

BOECKMAN ROAD (CR 80)
 PROJECT NO. 2200028
 FILE NO. XX
 20 MARCH 2023

TAXMAP: 31W13AB
 TAXLOT: 15400

A PARCEL OF LAND, BEING A PORTION OF THAT TRACT OF LAND DESCRIBED IN DEED TO TRICIA S. HALL AND JEFFREY R. HALL, HUSBAND AND WIFE AS TENANTS BY THE ENTIRETY IN DOCUMENT NUMBER 2005-042499, CLACKAMAS COUNTY DEED RECORDS, LOCATED IN THE NORTHEAST ONE-QUARTER OF SECTION 13, TOWNSHIP 3 SOUTH, RANGE 1 WEST, WILLAMETTE MERIDIAN, CLACKAMAS COUNTY, OREGON, THE SAID PARCEL BEING THAT PORTION OF SAID HALL TRACT, LYING NORTHERLY OF A LINE DESCRIBED BELOW BY STATION & OFFSET, FROM A CENTERLINE ALIGNMENT OF BOECKMAN ROAD DESCRIBED AS FOLLOWS:

BEGINNING AT A POINT ON SAID BOECKMAN ROAD CENTERLINE, SAID POINT IS A 3-1/4 INCH BRONZE DISK MARKING THE CORNER COMMON WITH SECTIONS 11, 12, 13 AND 14, TOWNSHIP 3 SOUTH, RANGE 1 WEST, WILLAMETTE MERIDIAN, BEING ENGINEER'S CENTERLINE STATION 23+05.17; THENCE ALONG THE CENTERLINE OF SAID BOECKMAN ROAD NORTH 89°31'41" EAST, 2645.85 FEET TO A 3-1/4 INCH BRONZE DISK MARKING THE ONE-QUARTER CORNER COMMON WITH SAID SECTIONS 12 AND 13, BEING ENGINEER'S CENTERLINE STATION 49+51.03; THENCE NORTH 89°48'44" EAST, 2649.58 FEET TO A 3-1/4 INCH BRONZE DISK MARKING THE CORNER COMMON WITH SAID SECTIONS 12 AND 13 AND SECTIONS 7 AND 18, TOWNSHIP 3 SOUTH, RANGE 1 EAST, WILLAMETTE MERIDIAN, BEING ENGINEER'S CENTERLINE STATION 76+00.61; THENCE SOUTH 89°38'30" EAST, 499.39 FEET TO ENGINEER'S CENTERLINE STATION 81+00.00, BEING THE TERMINUS POINT OF SAID CENTERLINE DESCRIPTION, SAID POINT BEARS NORTH 89°38'30" WEST, 948.58 FEET FROM A 4-1/4 INCH ALUMINUM DISK MARKING THE ONE-QUARTER CORNER COMMON WITH SAID SECTIONS 7 AND 18.

PARCEL 2 – TEMPORARY CONSTRUCTION EASEMENT

A PARCEL OF LAND, BEING A PORTION OF SAID HALL TRACT LYING NORTHERLY OF A LINE DESCRIBED BELOW BY STATION & OFFSET, FROM A CENTERLINE ALIGNMENT OF BOECKMAN ROAD DEFINED ABOVE.

THE STATION/OFFSET IN FEET OF SAID LINE IS AS FOLLOWS:

<u>STATION</u>	<u>TO</u>	<u>STATION</u>	<u>WIDTH ON SOUTHERLY SIDE OF CENTERLINE</u>
52+75.00		53+10.00	44.00

EXCEPTING THEREFROM THAT PORTION LYING WITHIN THE EXISTING RIGHT-OF-WAY OF BOECKMAN ROAD (CR 80).

CONTAINING 130 SQUARE FEET (0.003 ACRES), MORE OR LESS.

THE BASIS OF BEARINGS IS THE OREGON COORDINATE REFERENCE SYSTEM (OCRS), PORTLAND ZONE. THE RESULTANT BEARING OF THE CENTERLINE OF BOECKMAN ROAD IS NORTH 89°48'44" EAST.

THE PARCELS OF LAND ARE SHOWN ON THE ATTACHED EXHIBIT 'B' AND BY THIS REFERENCE MADE A PART THEREOF.

BOECKMAN ROAD (C.R.80)

N 89°48'44" E

(FROM N. 1/4 COR. SEC. 13 TO SW WILLOW CREEK DR)

BASIS OF BEARINGS PER OREGON COORDINATE REFERENCE SYSTEM

30 52+00.00 53+00.00

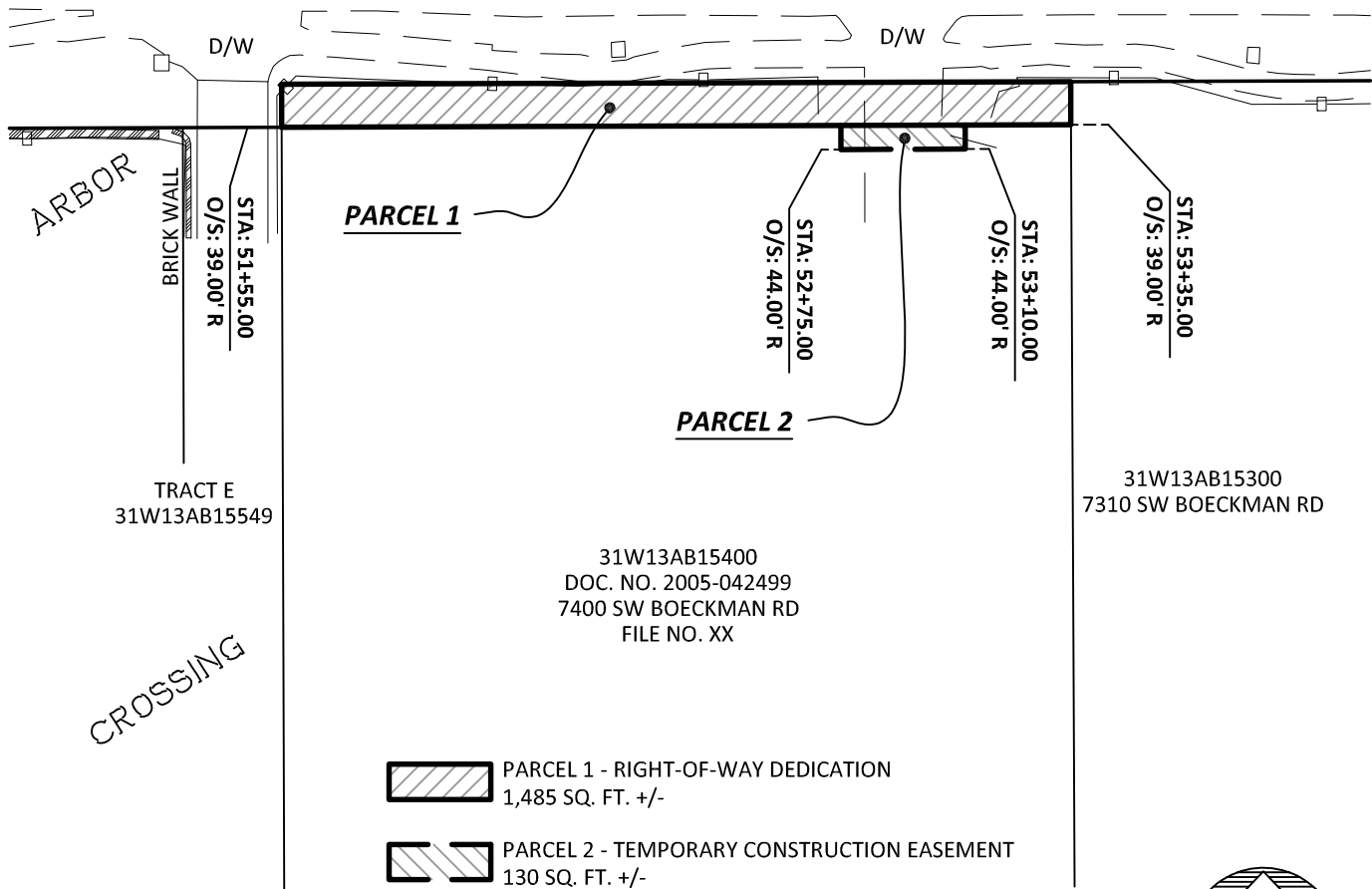

SCALE: 1" = 40'

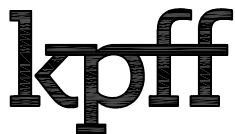

111 SW Fifth Ave., Suite 2400
Portland, OR 97204
O: 503.227.3251
F: 503.274.4681
www.kpff.com

EXHIBIT 'B' RIGHT-OF-WAY DEDICATION AND TEMPORARY CONSTRUCTION EASEMENT NE 1/4 SECTION 13 / TOWNSHIP 3 SOUTH / RANGE 1 WEST / W.M. CITY OF WILSONVILLE / CLACKAMAS COUNTY / OREGON	DATE: 20 MARCH 2023
	DRAWN BY: CH
	CHECKED BY: JRD
	PROJECT NO. 2200028
	SHEET: 2 OF 2

Sub-Parcel #24-1**EXHIBIT "A"**

BOECKMAN ROAD (CR 80)
 PROJECT NO. 2200028
 FILE NO. XX
 20 MARCH 2023

TAXMAP: 31W13AB
 TAXLOT: 15300

A PARCEL OF LAND, BEING A PORTION OF THAT TRACT OF LAND DESCRIBED IN DEED TO BRENDA EGGERT AND CHARLES EGGERT IN DOCUMENT NUMBER 2021-077656, CLACKAMAS COUNTY DEED RECORDS, LOCATED IN THE NORTHEAST ONE-QUARTER OF SECTION 13, TOWNSHIP 3 SOUTH, RANGE 1 WEST, WILLAMETTE MERIDIAN, CLACKAMAS COUNTY, OREGON, THE SAID PARCEL BEING THAT PORTION OF SAID EGGERT TRACT, LYING NORTHERLY OF A LINE DESCRIBED BELOW BY STATION & OFFSET, FROM A CENTERLINE ALIGNMENT OF BOECKMAN ROAD DESCRIBED AS FOLLOWS:

BEGINNING AT A POINT ON SAID BOECKMAN ROAD CENTERLINE, SAID POINT IS A 3-1/4 INCH BRONZE DISK MARKING THE CORNER COMMON WITH SECTIONS 11, 12, 13 AND 14, TOWNSHIP 3 SOUTH, RANGE 1 WEST, WILLAMETTE MERIDIAN, BEING ENGINEER'S CENTERLINE STATION 23+05.17; THENCE ALONG THE CENTERLINE OF SAID BOECKMAN ROAD NORTH 89°31'41" EAST, 2645.85 FEET TO A 3-1/4 INCH BRONZE DISK MARKING THE ONE-QUARTER CORNER COMMON WITH SAID SECTIONS 12 AND 13, BEING ENGINEER'S CENTERLINE STATION 49+51.03; THENCE NORTH 89°48'44" EAST, 2649.58 FEET TO A 3-1/4 INCH BRONZE DISK MARKING THE CORNER COMMON WITH SAID SECTIONS 12 AND 13 AND SECTIONS 7 AND 18, TOWNSHIP 3 SOUTH, RANGE 1 EAST, WILLAMETTE MERIDIAN, BEING ENGINEER'S CENTERLINE STATION 76+00.61; THENCE SOUTH 89°38'30" EAST, 499.39 FEET TO ENGINEER'S CENTERLINE STATION 81+00.00, BEING THE TERMINUS POINT OF SAID CENTERLINE DESCRIPTION, SAID POINT BEARS NORTH 89°38'30" WEST, 948.58 FEET FROM A 4-1/4 INCH ALUMINUM DISK MARKING THE ONE-QUARTER CORNER COMMON WITH SAID SECTIONS 7 AND 18.

PARCEL 1 – RIGHT-OF-WAY DEDICATION

A PARCEL OF LAND, BEING A PORTION OF SAID EGGERT TRACT LYING NORTHERLY OF A LINE DESCRIBED BELOW BY STATION & OFFSET, FROM A CENTERLINE ALIGNMENT OF BOECKMAN ROAD DEFINED ABOVE.

THE STATION/OFFSET IN FEET OF SAID LINE IS AS FOLLOWS:

<u>STATION</u>	<u>TO</u>	<u>STATION</u>	<u>WIDTH ON SOUTHERLY SIDE OF CENTERLINE</u>
53+20.00		55+20.00	39.00

EXCEPTING THEREFROM THAT PORTION LYING WITHIN THE EXISTING RIGHT-OF-WAY OF BOECKMAN ROAD (CR 80).

CONTAINING 1,674 SQUARE FEET (0.038 ACRES), MORE OR LESS.

THE BASIS OF BEARINGS IS THE OREGON COORDINATE REFERENCE SYSTEM (OCRS), PORTLAND ZONE. THE RESULTANT BEARING OF THE CENTERLINE OF BOECKMAN ROAD IS NORTH 89°48'44" EAST.

THE PARCELS OF LAND ARE SHOWN ON THE ATTACHED EXHIBIT 'B' AND BY THIS REFERENCE MADE A PART THEREOF.

SW SHERMAN DR

BOECKMAN ROAD (C.R.80)

N 89°48'44" E

(FROM N. 1/4 COR. SEC. 13 TO SW WILLOW CREEK DR)

BASIS OF BEARINGS PER OREGON COORDINATE REFERENCE SYSTEM

53+00.00

54+00.00

55+00.00



STA: 53+20.00
O/S: 39.00' R

PARCEL 1

STA: 54+35.00
O/S: 44.00' R

PARCEL 2

STA: 54+75.00
O/S: 44.00' R

STA: 55+20.00
O/S: 39.00' R

ARBOR

31W13AB15538
7261 SW FALLEN LEAF ST

31W13AB15300
DOC. NO. 2021-077656
7310 SW BOECKMAN RD
FILE NO. XX



PARCEL 1 - RIGHT-OF-WAY DEDICATION
1,674 SQ. FT. +/-



PARCEL 2 - TEMPORARY CONSTRUCTION EASEMENT
140 SQ. FT. +/-

CROSSING



SCALE: 1" = 40'

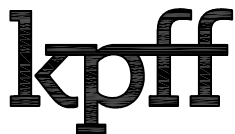

111 SW Fifth Ave., Suite 2400
Portland, OR 97204
O: 503.227.3251
F: 503.274.4681
www.kpff.com

EXHIBIT 'B' RIGHT-OF-WAY DEDICATION AND TEMPORARY CONSTRUCTION EASEMENT	DATE: 20 MARCH 2023
	DRAWN BY: CH
NE 1/4 SECTION 13 / TOWNSHIP 3 SOUTH / RANGE 1 WEST / W.M. CITY OF WILSONVILLE / CLACKAMAS COUNTY / OREGON	CHECKED BY: JRD
	PROJECT NO. 2200028
	SHEET: 2 OF 2

Sub-Parcel #24-2**EXHIBIT "A"**

BOECKMAN ROAD (CR 80)
 PROJECT NO. 2200028
 FILE NO. XX
 20 MARCH 2023

TAXMAP: 31W13AB
 TAXLOT: 15300

A PARCEL OF LAND, BEING A PORTION OF THAT TRACT OF LAND DESCRIBED IN DEED TO BRENDA EGGERT AND CHARLES EGGERT IN DOCUMENT NUMBER 2021-077656, CLACKAMAS COUNTY DEED RECORDS, LOCATED IN THE NORTHEAST ONE-QUARTER OF SECTION 13, TOWNSHIP 3 SOUTH, RANGE 1 WEST, WILLAMETTE MERIDIAN, CLACKAMAS COUNTY, OREGON, THE SAID PARCEL BEING THAT PORTION OF SAID EGGERT TRACT, LYING NORTHERLY OF A LINE DESCRIBED BELOW BY STATION & OFFSET, FROM A CENTERLINE ALIGNMENT OF BOECKMAN ROAD DESCRIBED AS FOLLOWS:

BEGINNING AT A POINT ON SAID BOECKMAN ROAD CENTERLINE, SAID POINT IS A 3-1/4 INCH BRONZE DISK MARKING THE CORNER COMMON WITH SECTIONS 11, 12, 13 AND 14, TOWNSHIP 3 SOUTH, RANGE 1 WEST, WILLAMETTE MERIDIAN, BEING ENGINEER'S CENTERLINE STATION 23+05.17; THENCE ALONG THE CENTERLINE OF SAID BOECKMAN ROAD NORTH 89°31'41" EAST, 2645.85 FEET TO A 3-1/4 INCH BRONZE DISK MARKING THE ONE-QUARTER CORNER COMMON WITH SAID SECTIONS 12 AND 13, BEING ENGINEER'S CENTERLINE STATION 49+51.03; THENCE NORTH 89°48'44" EAST, 2649.58 FEET TO A 3-1/4 INCH BRONZE DISK MARKING THE CORNER COMMON WITH SAID SECTIONS 12 AND 13 AND SECTIONS 7 AND 18, TOWNSHIP 3 SOUTH, RANGE 1 EAST, WILLAMETTE MERIDIAN, BEING ENGINEER'S CENTERLINE STATION 76+00.61; THENCE SOUTH 89°38'30" EAST, 499.39 FEET TO ENGINEER'S CENTERLINE STATION 81+00.00, BEING THE TERMINUS POINT OF SAID CENTERLINE DESCRIPTION, SAID POINT BEARS NORTH 89°38'30" WEST, 948.58 FEET FROM A 4-1/4 INCH ALUMINUM DISK MARKING THE ONE-QUARTER CORNER COMMON WITH SAID SECTIONS 7 AND 18.

PARCEL 2 – TEMPORARY CONSTRUCTION EASEMENT

A PARCEL OF LAND, BEING A PORTION OF SAID EGGERT TRACT LYING NORTHERLY OF A LINE DESCRIBED BELOW BY STATION & OFFSET, FROM A CENTERLINE ALIGNMENT OF BOECKMAN ROAD DEFINED ABOVE.

THE STATION/OFFSET IN FEET OF SAID LINE IS AS FOLLOWS:

<u>STATION</u>	<u>TO</u>	<u>STATION</u>	<u>WIDTH ON SOUTHERLY SIDE OF CENTERLINE</u>
54+35.00		54+75.00	44.00

EXCEPTING THEREFROM THAT PORTION LYING WITHIN THE EXISTING RIGHT-OF-WAY OF BOECKMAN ROAD (CR 80).

CONTAINING 140 SQUARE FEET (0.003 ACRES), MORE OR LESS.

THE BASIS OF BEARINGS IS THE OREGON COORDINATE REFERENCE SYSTEM (OCRS), PORTLAND ZONE. THE RESULTANT BEARING OF THE CENTERLINE OF BOECKMAN ROAD IS NORTH 89°48'44" EAST.

THE PARCELS OF LAND ARE SHOWN ON THE ATTACHED EXHIBIT 'B' AND BY THIS REFERENCE MADE A PART THEREOF.

EXHIBIT "A"

BOECKMAN ROAD (CR 80)
 PROJECT NO. 2200028
 FILE NO. XX
 20 MARCH 2023

TAXMAP: 31W13AA
 TAXLOT: 18701

A PARCEL OF LAND, BEING A PORTION OF THAT TRACT OF LAND DESCRIBED IN DEED TO BYRON D BLAKLEY AND ROXANNE C GIBBONS, NOT AS TENANTS IN COMMON, BUT WITH RIGHTS OF SURVIVORSHIP IN DOCUMENT NUMBER 2016-039409, CLACKAMAS COUNTY DEED RECORDS, LOCATED IN THE NORTHEAST ONE-QUARTER OF SECTION 13, TOWNSHIP 3 SOUTH, RANGE 1 WEST, WILLAMETTE MERIDIAN, CLACKAMAS COUNTY, OREGON, THE SAID PARCEL BEING THAT PORTION OF SAID BLAKLEY AND GIBBONS TRACT, LYING SOUTHERLY OF A LINE DESCRIBED BELOW BY STATION & OFFSET, FROM A CENTERLINE ALIGNMENT OF BOECKMAN ROAD DESCRIBED AS FOLLOWS:

BEGINNING AT A POINT ON SAID BOECKMAN ROAD CENTERLINE, SAID POINT IS A 3-1/4 INCH BRONZE DISK MARKING THE CORNER COMMON WITH SECTIONS 11, 12, 13 AND 14, TOWNSHIP 3 SOUTH, RANGE 1 WEST, WILLAMETTE MERIDIAN, BEING ENGINEER'S CENTERLINE STATION 23+05.17; THENCE ALONG THE CENTERLINE OF SAID BOECKMAN ROAD NORTH 89°31'41" EAST, 2645.85 FEET TO A 3-1/4 INCH BRONZE DISK MARKING THE ONE-QUARTER CORNER COMMON WITH SAID SECTIONS 12 AND 13, BEING ENGINEER'S CENTERLINE STATION 49+51.03; THENCE NORTH 89°48'44" EAST, 2649.58 FEET TO A 3-1/4 INCH BRONZE DISK MARKING THE CORNER COMMON WITH SAID SECTIONS 12 AND 13 AND SECTIONS 7 AND 18, TOWNSHIP 3 SOUTH, RANGE 1 EAST, WILLAMETTE MERIDIAN, BEING ENGINEER'S CENTERLINE STATION 76+00.61; THENCE SOUTH 89°38'30" EAST, 499.39 FEET TO ENGINEER'S CENTERLINE STATION 81+00.00, BEING THE TERMINUS POINT OF SAID CENTERLINE DESCRIPTION, SAID POINT BEARS NORTH 89°38'30" WEST, 948.58 FEET FROM A 4-1/4 INCH ALUMINUM DISK MARKING THE ONE-QUARTER CORNER COMMON WITH SAID SECTIONS 7 AND 18.

PARCEL 1 – TEMPORARY CONSTRUCTION EASEMENT

A PARCEL OF LAND, BEING A PORTION OF SAID BLAKLEY AND GIBBONS TRACT LYING SOUTHERLY OF A LINE DESCRIBED BELOW BY STATION & OFFSET, FROM A CENTERLINE ALIGNMENT OF BOECKMAN ROAD DEFINED ABOVE.

THE STATION/OFFSET IN FEET OF SAID LINE IS AS FOLLOWS:

<u>STATION</u>	<u>TO</u>	<u>STATION</u>	<u>WIDTH ON NORTHERLY SIDE OF CENTERLINE</u>
64+80.00		65+15.06	194.20
65+15.06		65+15.06	194.20 IN A STRAIGHT LINE TO 59.00
65+15.06		65+80.00	59.00

EXCEPTING THEREFROM THAT PORTION LYING WITHIN THE EXISTING RIGHT-OF-WAY OF BOECKMAN ROAD (CR 80).

CONTAINING 5,353 SQUARE FEET (0.123 ACRES), MORE OR LESS.

THE BASIS OF BEARINGS IS THE OREGON COORDINATE REFERENCE SYSTEM (OCRS), PORTLAND ZONE. THE RESULTANT BEARING OF THE CENTERLINE OF BOECKMAN ROAD IS NORTH 89°48'44" EAST.

THE PARCELS OF LAND ARE SHOWN ON THE ATTACHED EXHIBIT 'B' AND BY THIS REFERENCE MADE A PART THEREOF.

BOECKMAN ROAD (C.R.80)

65+00.00

66+00.00

N 89°48'44" E
 (FROM SW SHERMAN DR TO SW WILLOW CREEK DR)
 BASIS OF BEARINGS PER OREGON COORDINATE REFERENCE SYSTEM

39'

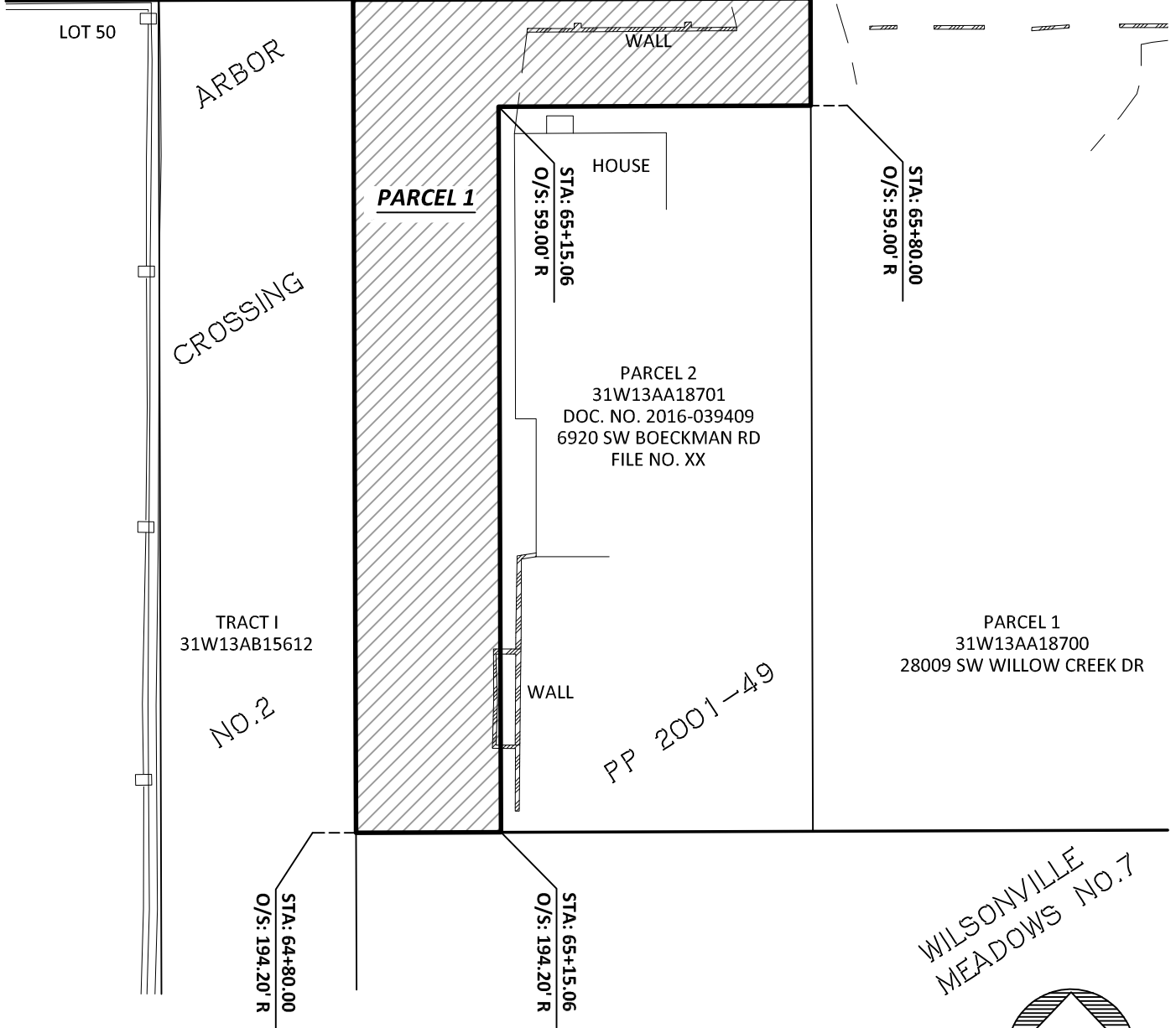

PARCEL 1 - TEMPORARY CONSTRUCTION EASEMENT
 5,353 SQ. FT. +/-



SCALE: 1" = 30'



111 SW Fifth Ave., Suite 2400
 Portland, OR 97204
 O: 503.227.3251
 F: 503.274.4681
www.kpff.com

EXHIBIT 'B' TEMPORARY CONSTRUCTION EASEMENT NE 1/4 SECTION 13 / TOWNSHIP 3 SOUTH / RANGE 1 WEST / W.M. CITY OF WILSONVILLE / CLACKAMAS COUNTY / OREGON	DATE: 20 MARCH 2023
	DRAWN BY: CH
	CHECKED BY: JRD
	PROJECT NO. 2200028
	SHEET: 2 OF 2

EXHIBIT "A"**Sub-Parcel #28-1**

BOECKMAN ROAD (CR 80)
 PROJECT NO. 2200028
 FILE NO. XX
 20 MARCH 2023

TAXMAP: 31W13AA
 TAXLOT: 18700

A PARCEL OF LAND, BEING A PORTION OF THAT TRACT OF LAND DESCRIBED IN DEED TO ROGER M VAN AND SHARON E VAN, HUSBAND AND WIFE IN DOCUMENT NUMBER 98-047071, CLACKAMAS COUNTY DEED RECORDS, LOCATED IN THE NORTHEAST ONE-QUARTER OF SECTION 13, TOWNSHIP 3 SOUTH, RANGE 1 WEST, WILLAMETTE MERIDIAN, CLACKAMAS COUNTY, OREGON, THE SAID PARCEL BEING THAT PORTION OF SAID VAN TRACT, LYING SOUTHERLY OF A LINE DESCRIBED BELOW BY STATION & OFFSET, FROM A CENTERLINE ALIGNMENT OF BOECKMAN ROAD DESCRIBED AS FOLLOWS:

BEGINNING AT A POINT ON SAID BOECKMAN ROAD CENTERLINE, SAID POINT IS A 3-1/4 INCH BRONZE DISK MARKING THE CORNER COMMON WITH SECTIONS 11, 12, 13 AND 14, TOWNSHIP 3 SOUTH, RANGE 1 WEST, WILLAMETTE MERIDIAN, BEING ENGINEER'S CENTERLINE STATION 23+05.17; THENCE ALONG THE CENTERLINE OF SAID BOECKMAN ROAD NORTH 89°31'41" EAST, 2645.85 FEET TO A 3-1/4 INCH BRONZE DISK MARKING THE ONE-QUARTER CORNER COMMON WITH SAID SECTIONS 12 AND 13, BEING ENGINEER'S CENTERLINE STATION 49+51.03; THENCE NORTH 89°48'44" EAST, 2649.58 FEET TO A 3-1/4 INCH BRONZE DISK MARKING THE CORNER COMMON WITH SAID SECTIONS 12 AND 13 AND SECTIONS 7 AND 18, TOWNSHIP 3 SOUTH, RANGE 1 EAST, WILLAMETTE MERIDIAN, BEING ENGINEER'S CENTERLINE STATION 76+00.61; THENCE SOUTH 89°38'30" EAST, 499.39 FEET TO ENGINEER'S CENTERLINE STATION 81+00.00, BEING THE TERMINUS POINT OF SAID CENTERLINE DESCRIPTION, SAID POINT BEARS NORTH 89°38'30" WEST, 948.58 FEET FROM A 4-1/4 INCH ALUMINUM DISK MARKING THE ONE-QUARTER CORNER COMMON WITH SAID SECTIONS 7 AND 18.

PARCEL 1 – TEMPORARY CONSTRUCTION EASEMENT

A PARCEL OF LAND, BEING A PORTION OF SAID VAN TRACT LYING SOUTHERLY OF A LINE DESCRIBED BELOW BY STATION & OFFSET, FROM A CENTERLINE ALIGNMENT OF BOECKMAN ROAD DEFINED ABOVE.

THE STATION/OFFSET IN FEET OF SAID LINE IS AS FOLLOWS:

<u>STATION</u>	<u>TO</u>	<u>STATION</u>	<u>WIDTH ON NORTHERLY SIDE OF CENTERLINE</u>
65+65.00		65+90.00	59.00

EXCEPTING THEREFROM THAT PORTION LYING WITHIN THE EXISTING RIGHT-OF-WAY OF BOECKMAN ROAD (CR 80).

CONTAINING 236 SQUARE FEET (0.005 ACRES), MORE OR LESS.

THE BASIS OF BEARINGS IS THE OREGON COORDINATE REFERENCE SYSTEM (OCRS), PORTLAND ZONE. THE RESULTANT BEARING OF THE CENTERLINE OF BOECKMAN ROAD IS NORTH 89°48'44" EAST.

THE PARCELS OF LAND ARE SHOWN ON THE ATTACHED EXHIBIT 'B' AND BY THIS REFERENCE MADE A PART THEREOF.

66+00.00

BOECKMAN ROAD (C.R.80)

N 89°48'44" E

(FROM SW SHERMAN DR TO SW WILLOW CREEK DR)
BASIS OF BEARINGS PER OREGON COORDINATE REFERENCE SYSTEM

39'

D/W

D/W

PARCEL 1

STA: 65+65.00
O/S: 59.00' R

STA: 65+90.00
O/S: 59.00' R

PP 2001-49

PARCEL 1
31W13AA18700
28009 SW WILLOW CREEK DR

SW WILLOW CREEK DRIVE

PARCEL 2
31W13AA18701
6920 SW BOECKMAN RD



PARCEL 1 - TEMPORARY CONSTRUCTION EASEMENT
236 SQ. FT. +/-



SCALE: 1" = 20'



111 SW Fifth Ave., Suite 2400
Portland, OR 97204
O: 503.227.3251
F: 503.274.4681
www.kpff.com

EXHIBIT 'B' TEMPORARY CONSTRUCTION EASEMENT	DATE: 20 MARCH 2023
	DRAWN BY: CH
NE 1/4 SECTION 13 / TOWNSHIP 3 SOUTH / RANGE 1 WEST / W.M. CITY OF WILSONVILLE / CLACKAMAS COUNTY / OREGON	CHECKED BY: JRD
	PROJECT NO. 2200028
	SHEET: 2 OF 2

EXHIBIT "A"

BOECKMAN ROAD (CR 80)
 PROJECT NO. 2200028
 FILE NO. XX
 20 MARCH 2023

TAXMAP: 31W12DD
 TAXLOT: 05300

A PARCEL OF LAND, BEING A PORTION OF TRACT E "STAFFORD MEADOWS", CLACKAMAS COUNTY PLAT RECORDS, LOCATED IN THE SOUTHEAST ONE-QUARTER OF SECTION 12, TOWNSHIP 3 SOUTH, RANGE 1 WEST, WILLAMETTE MERIDIAN, CLACKAMAS COUNTY, OREGON, THE SAID PARCEL BEING THAT PORTION OF SAID TRACT E, LYING SOUTHERLY OF A LINE DESCRIBED BELOW BY STATION & OFFSET, FROM A CENTERLINE ALIGNMENT OF BOECKMAN ROAD DESCRIBED AS FOLLOWS:

BEGINNING AT A POINT ON SAID BOECKMAN ROAD CENTERLINE, SAID POINT IS A 3-1/4 INCH BRONZE DISK MARKING THE CORNER COMMON WITH SECTIONS 11, 12, 13 AND 14, TOWNSHIP 3 SOUTH, RANGE 1 WEST, WILLAMETTE MERIDIAN, BEING ENGINEER'S CENTERLINE STATION 23+05.17; THENCE ALONG THE CENTERLINE OF SAID BOECKMAN ROAD NORTH 89°31'41" EAST, 2645.85 FEET TO A 3-1/4 INCH BRONZE DISK MARKING THE ONE-QUARTER CORNER COMMON WITH SAID SECTIONS 12 AND 13, BEING ENGINEER'S CENTERLINE STATION 49+51.03; THENCE NORTH 89°48'44" EAST, 2649.58 FEET TO A 3-1/4 INCH BRONZE DISK MARKING THE CORNER COMMON WITH SAID SECTIONS 12 AND 13 AND SECTIONS 7 AND 18, TOWNSHIP 3 SOUTH, RANGE 1 EAST, WILLAMETTE MERIDIAN, BEING ENGINEER'S CENTERLINE STATION 76+00.61; THENCE SOUTH 89°38'30" EAST, 499.39 FEET TO ENGINEER'S CENTERLINE STATION 81+00.00, BEING THE TERMINUS POINT OF SAID CENTERLINE DESCRIPTION, SAID POINT BEARS NORTH 89°38'30" WEST, 948.58 FEET FROM A 4-1/4 INCH ALUMINUM DISK MARKING THE ONE-QUARTER CORNER COMMON WITH SAID SECTIONS 7 AND 18.

PARCEL 1 – WALL EASEMENT

A PARCEL OF LAND, BEING A PORTION OF SAID TRACT E LYING SOUTHERLY OF A LINE DESCRIBED BELOW BY STATION & OFFSET, FROM A CENTERLINE ALIGNMENT OF BOECKMAN ROAD DEFINED ABOVE.

THE STATION/OFFSET IN FEET OF SAID LINE IS AS FOLLOWS:

<u>STATION</u>	<u>TO</u>	<u>STATION</u>	<u>WIDTH ON NORTHERLY SIDE OF CENTERLINE</u>
64+35.00		65+25.00	50.50

EXCEPTING THEREFROM THAT PORTION LYING WITHIN THE EXISTING RIGHT-OF-WAY OF BOECKMAN ROAD (CR 80).

CONTAINING 900 SQUARE FEET (0.021 ACRES), MORE OR LESS.

THE BASIS OF BEARINGS IS THE OREGON COORDINATE REFERENCE SYSTEM (OCRS), PORTLAND ZONE. THE RESULTANT BEARING OF THE CENTERLINE OF BOECKMAN ROAD IS NORTH 89°48'44" EAST.

THE PARCELS OF LAND ARE SHOWN ON THE ATTACHED EXHIBIT 'B' AND BY THIS REFERENCE MADE A PART THEREOF.

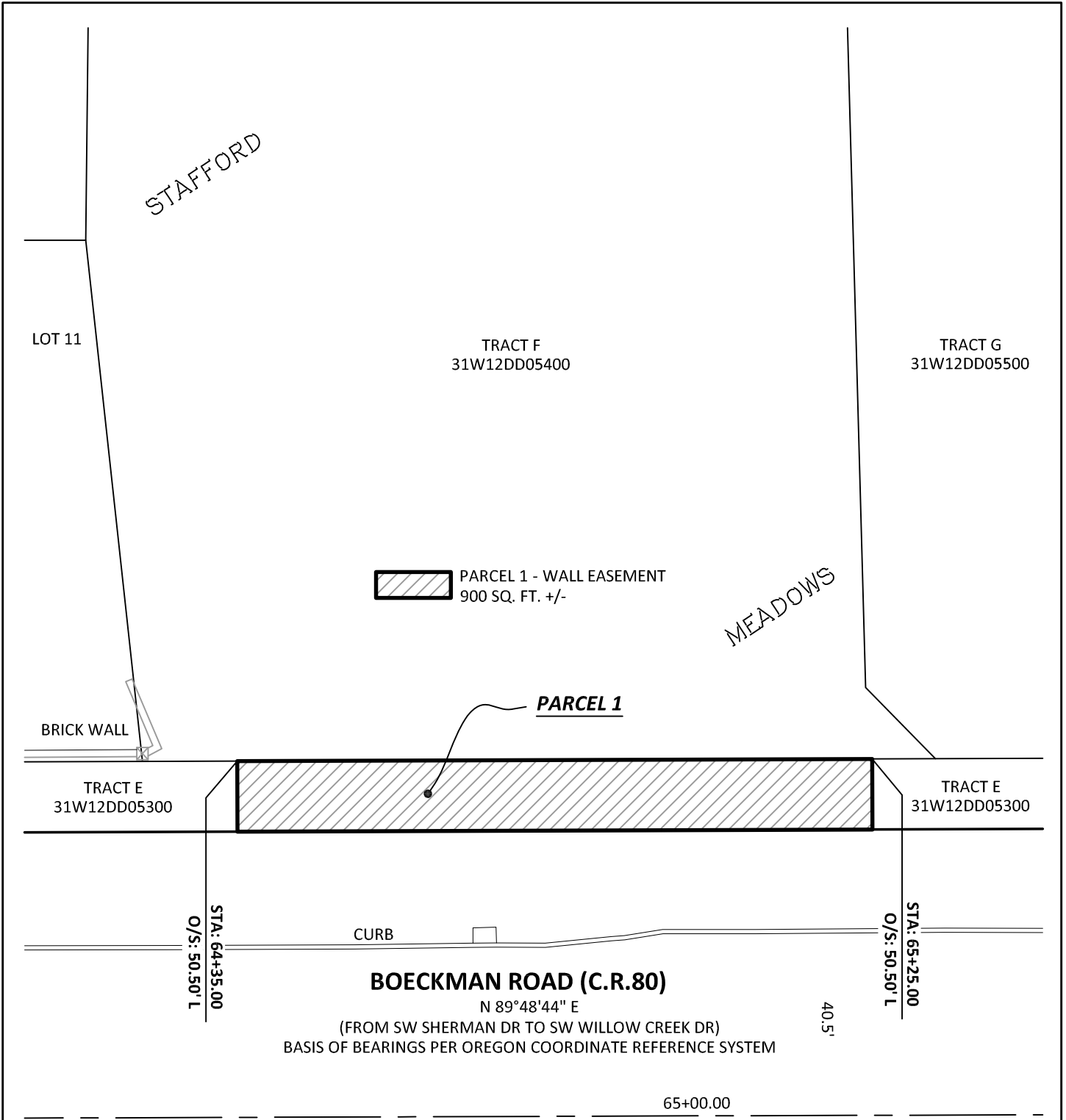

SCALE: 1" = 20'

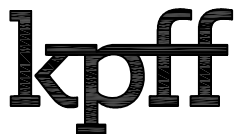

111 SW Fifth Ave., Suite 2400
Portland, OR 97204
O: 503.227.3251
F: 503.274.4681
www.kpff.com

EXHIBIT 'B' WALL EASEMENT	DATE: 20 MARCH 2023
	DRAWN BY: CH
SE 1/4 SECTION 132 / TOWNSHIP 3 SOUTH / RANGE 1 WEST / W.M. CITY OF WILSONVILLE / CLACKAMAS COUNTY / OREGON	CHECKED BY: JRD
	PROJECT NO. 2200028
	SHEET: 2 OF 2

Sub-Parcel #31-1

EXHIBIT "A"

BOECKMAN ROAD (CR 80)
PROJECT NO. 2200028
FILE NO. XX
20 MARCH 2023

TAXMAP: 31W12DD
TAXLOT: 00400

A PARCEL OF LAND, BEING A PORTION OF THAT TRACT OF LAND DESCRIBED IN DEED TO CLACKAMAS COUNTY SCHOOL DISTRICT 3, WET LINN-WILSONVILLE SCHOOL DISTRICT 3JT IN DOCUMENT NUMBER 99-052396, CLACKAMAS COUNTY DEED RECORDS, LOCATED IN THE SOUTHEAST ONE-QUARTER OF SECTION 12, TOWNSHIP 3 SOUTH, RANGE 1 WEST, WILLAMETTE MERIDIAN, CLACKAMAS COUNTY, OREGON, THE SAID PARCEL BEING THAT PORTION OF SAID SCHOOL DISTRICT TRACT, LYING SOUTHERLY OF A LINE DESCRIBED BELOW BY STATION & OFFSET, FROM A CENTERLINE ALIGNMENT OF BOECKMAN ROAD DESCRIBED AS FOLLOWS:

BEGINNING AT A POINT ON SAID BOECKMAN ROAD CENTERLINE, SAID POINT IS A 3-1/4 INCH BRONZE DISK MARKING THE CORNER COMMON WITH SECTIONS 11, 12, 13 AND 14, TOWNSHIP 3 SOUTH, RANGE 1 WEST, WILLAMETTE MERIDIAN, BEING ENGINEER'S CENTERLINE STATION 23+05.17; THENCE ALONG THE CENTERLINE OF SAID BOECKMAN ROAD NORTH 89°31'41" EAST, 2645.85 FEET TO A 3-1/4 INCH BRONZE DISK MARKING THE ONE-QUARTER CORNER COMMON WITH SAID SECTIONS 12 AND 13, BEING ENGINEER'S CENTERLINE STATION 49+51.03; THENCE NORTH 89°48'44" EAST, 2649.58 FEET TO A 3-1/4 INCH BRONZE DISK MARKING THE CORNER COMMON WITH SAID SECTIONS 12 AND 13 AND SECTIONS 7 AND 18, TOWNSHIP 3 SOUTH, RANGE 1 EAST, WILLAMETTE MERIDIAN, BEING ENGINEER'S CENTERLINE STATION 76+00.61; THENCE SOUTH 89°38'30" EAST, 499.39 FEET TO ENGINEER'S CENTERLINE STATION 81+00.00, BEING THE TERMINUS POINT OF SAID CENTERLINE DESCRIPTION, SAID POINT BEARS NORTH 89°38'30" WEST, 948.58 FEET FROM A 4-1/4 INCH ALUMINUM DISK MARKING THE ONE-QUARTER CORNER COMMON WITH SAID SECTIONS 7 AND 18.

PARCEL 1 – RIGHT-OF-WAY DEDICATION

A PARCEL OF LAND, BEING A PORTION OF SAID SCHOOL DISTRICT TRACT LYING SOUTHERLY OF A LINE DESCRIBED BELOW BY STATION & OFFSET, FROM A CENTERLINE ALIGNMENT OF BOECKMAN ROAD DEFINED ABOVE.

THE STATION/OFFSET IN FEET OF SAID LINE IS AS FOLLOWS:

<u>STATION</u>	<u>TO</u>	<u>STATION</u>	<u>WIDTH ON NORTHERLY SIDE OF CENTERLINE</u>
60+75.00		61+05.00	40.50



EXCEPTING THEREFROM THAT PORTION LYING WITHIN THE EXISTING RIGHT-OF-WAY OF BOECKMAN ROAD (CR 80).

CONTAINING 210 SQUARE FEET (0.005 ACRES), MORE OR LESS.

THE BASIS OF BEARINGS IS THE OREGON COORDINATE REFERENCE SYSTEM (OCRS), PORTLAND ZONE. THE RESULTANT BEARING OF THE CENTERLINE OF BOECKMAN ROAD IS NORTH 89°48'44" EAST.

THE PARCELS OF LAND ARE SHOWN ON THE ATTACHED EXHIBIT 'B' AND BY THIS REFERENCE MADE A PART THEREOF.

PP 2019-47

-  PARCEL 1 - RIGHT-OF-WAY DEDICATION
210 SQ. FT. +/-
-  PARCEL 2 - PUBLIC UTILITY EASEMENT
200 SQ. FT. +/-

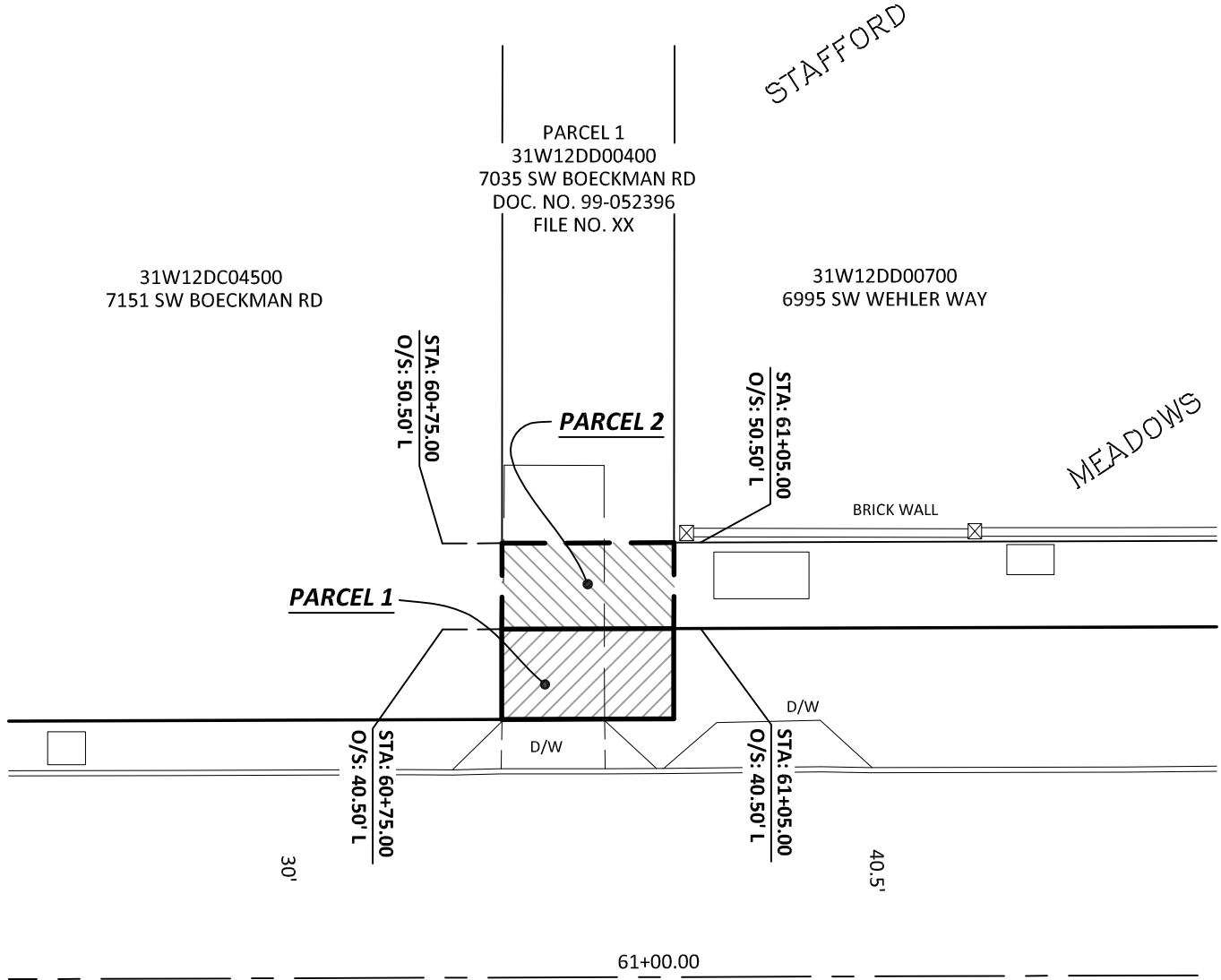

BOECKMAN ROAD (C.R.80)

N 89°48'44" E
(FROM SW SHERMAN DR TO SW WILLOW CREEK DR)
BASIS OF BEARINGS PER OREGON COORDINATE REFERENCE SYSTEM



SCALE: 1" = 20'



111 SW Fifth Ave., Suite 2400
Portland, OR 97204
O: 503.227.3251
F: 503.274.4681
www.kpff.com

EXHIBIT 'B' RIGHT-OF-WAY DEDICATION AND PUBLIC UTILITY EASEMENT SE 1/4 SECTION 12 / TOWNSHIP 3 SOUTH / RANGE 1 WEST / W.M. CITY OF WILSONVILLE / CLACKAMAS COUNTY / OREGON	DATE: 20 MARCH 2023
	DRAWN BY: CH
	CHECKED BY: JRD
	PROJECT NO. 2200028
	SHEET: 2 OF 2

EXHIBIT "A"

Sub-Parcel #31-2

BOECKMAN ROAD (CR 80)
PROJECT NO. 2200028
FILE NO. XX
20 MARCH 2023

TAXMAP: 31W12DD
TAXLOT: 00400

A PARCEL OF LAND, BEING A PORTION OF THAT TRACT OF LAND DESCRIBED IN DEED TO CLACKAMAS COUNTY SCHOOL DISTRICT 3, WET LINN-WILSONVILLE SCHOOL DISTRICT 3JT IN DOCUMENT NUMBER 99-052396, CLACKAMAS COUNTY DEED RECORDS, LOCATED IN THE SOUTHEAST ONE-QUARTER OF SECTION 12, TOWNSHIP 3 SOUTH, RANGE 1 WEST, WILLAMETTE MERIDIAN, CLACKAMAS COUNTY, OREGON, THE SAID PARCEL BEING THAT PORTION OF SAID SCHOOL DISTRICT TRACT, LYING SOUTHERLY OF A LINE DESCRIBED BELOW BY STATION & OFFSET, FROM A CENTERLINE ALIGNMENT OF BOECKMAN ROAD DESCRIBED AS FOLLOWS:

BEGINNING AT A POINT ON SAID BOECKMAN ROAD CENTERLINE, SAID POINT IS A 3-1/4 INCH BRONZE DISK MARKING THE CORNER COMMON WITH SECTIONS 11, 12, 13 AND 14, TOWNSHIP 3 SOUTH, RANGE 1 WEST, WILLAMETTE MERIDIAN, BEING ENGINEER'S CENTERLINE STATION 23+05.17; THENCE ALONG THE CENTERLINE OF SAID BOECKMAN ROAD NORTH 89°31'41" EAST, 2645.85 FEET TO A 3-1/4 INCH BRONZE DISK MARKING THE ONE-QUARTER CORNER COMMON WITH SAID SECTIONS 12 AND 13, BEING ENGINEER'S CENTERLINE STATION 49+51.03; THENCE NORTH 89°48'44" EAST, 2649.58 FEET TO A 3-1/4 INCH BRONZE DISK MARKING THE CORNER COMMON WITH SAID SECTIONS 12 AND 13 AND SECTIONS 7 AND 18, TOWNSHIP 3 SOUTH, RANGE 1 EAST, WILLAMETTE MERIDIAN, BEING ENGINEER'S CENTERLINE STATION 76+00.61; THENCE SOUTH 89°38'30" EAST, 499.39 FEET TO ENGINEER'S CENTERLINE STATION 81+00.00, BEING THE TERMINUS POINT OF SAID CENTERLINE DESCRIPTION, SAID POINT BEARS NORTH 89°38'30" WEST, 948.58 FEET FROM A 4-1/4 INCH ALUMINUM DISK MARKING THE ONE-QUARTER CORNER COMMON WITH SAID SECTIONS 7 AND 18.

PARCEL 2 – PUBLIC UTILITY EASEMENT

A PARCEL OF LAND, BEING A PORTION OF SAID SCHOOL DISTRICT TRACT LYING SOUTHERLY OF A LINE DESCRIBED BELOW BY STATION & OFFSET, FROM A CENTERLINE ALIGNMENT OF BOECKMAN ROAD DEFINED ABOVE.

THE STATION/OFFSET IN FEET OF SAID LINE IS AS FOLLOWS:

<u>STATION</u>	<u>TO</u>	<u>STATION</u>	<u>WIDTH ON NORTHERLY SIDE OF CENTERLINE</u>
60+75.00		61+05.00	50.50



EXCEPTING THEREFROM THAT PORTION LYING WITHIN THE ABOVE DESCRIBED PARCEL 1.

CONTAINING 200 SQUARE FEET (0.004 ACRES), MORE OR LESS.

THE BASIS OF BEARINGS IS THE OREGON COORDINATE REFERENCE SYSTEM (OCRS), PORTLAND ZONE. THE RESULTANT BEARING OF THE CENTERLINE OF BOECKMAN ROAD IS NORTH 89°48'44" EAST.

THE PARCELS OF LAND ARE SHOWN ON THE ATTACHED EXHIBIT 'B' AND BY THIS REFERENCE MADE A PART THEREOF.

PP 2019-47

-  PARCEL 1 - RIGHT-OF-WAY DEDICATION
210 SQ. FT. +/-
-  PARCEL 2 - PUBLIC UTILITY EASEMENT
200 SQ. FT. +/-

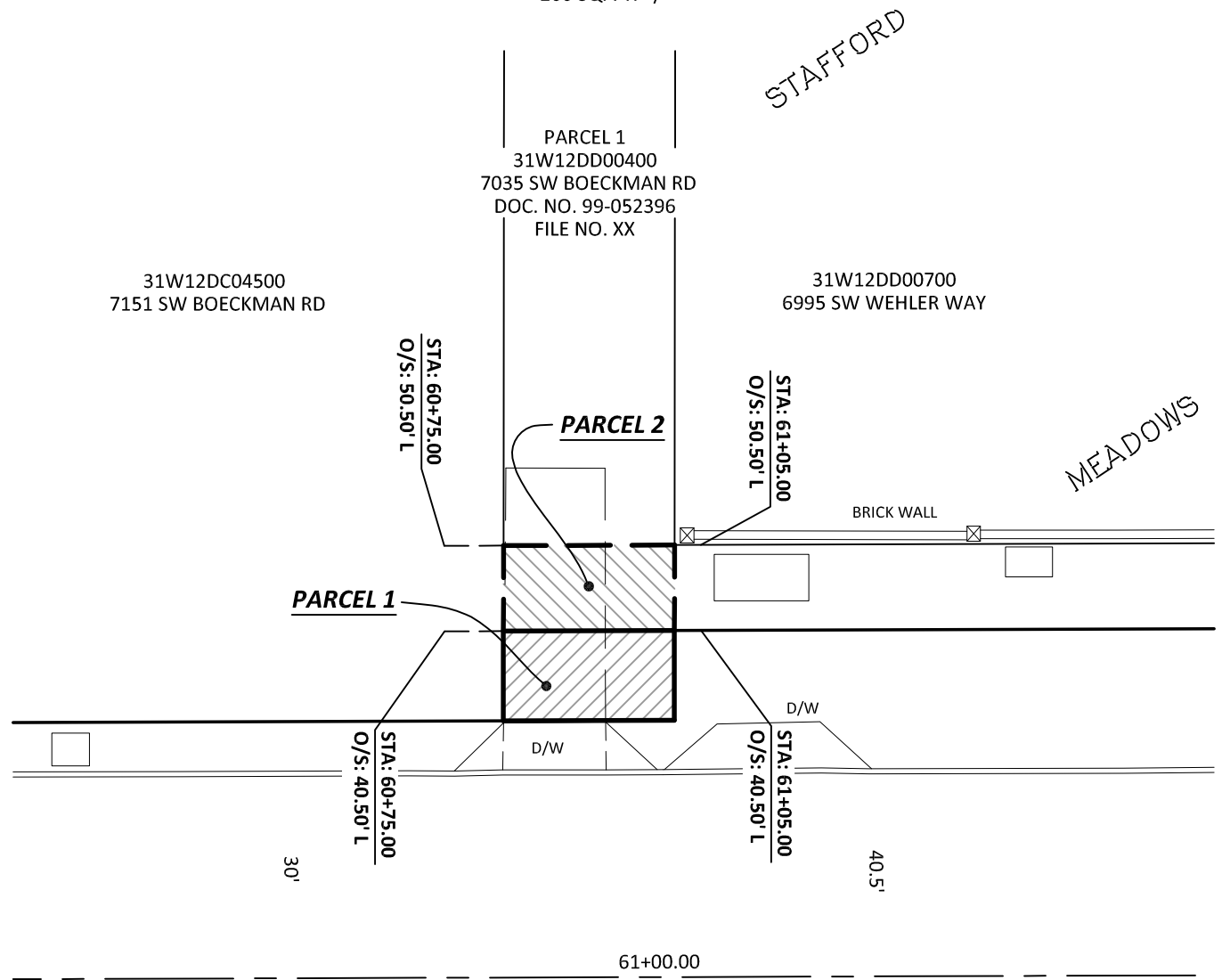

BOECKMAN ROAD (C.R.80)

N 89°48'44" E
(FROM SW SHERMAN DR TO SW WILLOW CREEK DR)
BASIS OF BEARINGS PER OREGON COORDINATE REFERENCE SYSTEM



SCALE: 1" = 20'



111 SW Fifth Ave., Suite 2400
Portland, OR 97204
O: 503.227.3251
F: 503.274.4681
www.kpff.com

EXHIBIT 'B' RIGHT-OF-WAY DEDICATION AND PUBLIC UTILITY EASEMENT SE 1/4 SECTION 12 / TOWNSHIP 3 SOUTH / RANGE 1 WEST / W.M. CITY OF WILSONVILLE / CLACKAMAS COUNTY / OREGON	DATE: 20 MARCH 2023
	DRAWN BY: CH
	CHECKED BY: JRD
	PROJECT NO. 2200028
	SHEET: 2 OF 2