

ground, shall be permitted for each residential subdivision or for any multi-family development.

- A. Additional ground mounted signs of eighteen (18) square feet or less shall be permitted for additional entrances to the subdivision or development located on a separate street frontage or on the same street frontage located at least two hundred (200) feet apart.
 - B. For one entrance on a street frontage, an additional ground mounted sign may be placed on opposite side of the street or private drive at the intersection.
- (.02) Ground Mounted Signs for Outdoor Recreational Areas on Separate Lots. Public or private parks or other similar outdoor recreational areas on separate lots than dwelling units are allowed one (1) ground mounted sign of eighteen (18) square feet or less in area and six (6) feet or less in height above ground.
- (.03) Non-Residential Uses. Uses, other than residential and outdoor recreation, shall be subject to the sign regulations for PDC, PDI, and Public Facility zones.

Section 4.156.08. Sign Regulations in the PDC, PDI, and PF Zones.

- (.01) Freestanding and Ground Mounted Signs:
- A. One freestanding or ground mounted sign is allowed for the first two-hundred (200) linear feet of site frontage. One additional freestanding or ground mounted sign may be added for through and corner lots having at least two-hundred (200) feet of frontage on one street or right-of-way and one-hundred (100) feet on the other street or right-of-way.
 - B. The allowed height above ground of a freestanding or ground mounted sign is twenty (20) feet except as noted in 1-2 below.
 - 1. The maximum allowed height above ground for signs along the frontage of Interstate 5, and parallel contiguous portions of streets, as identified in Figure S-4, associated with multiple tenants or businesses may be increased by three (3) feet for each tenant space of ten thousand (10,000) square feet or more of gross floor area up to a maximum of thirty-five (35) feet.
 - 2. The allowed height above ground for signs in the PDC-TC Zone, Old Town Overlay Zone, and PDI Zone is eight (8) feet, except those signs along the frontage of Interstate 5 and parallel contiguous portions of streets identified in Figure S-4.
 - C. The maximum allowed area for each freestanding or ground-mounted sign is determined based on gross floor area and number of tenant spaces:
 - 1. For frontages along streets other than those indicated in 2 below sign area allowed is calculated as follows:
 - a. The sign area allowed for signs pertaining to a single tenant:

Gross Floor Area in a Single Building	Maximum Allowed Sign Area
Less than 11,000 sq. ft.	32 sq. ft.
11,000-25,999 sq. ft.	32 sq. ft. + 2 sq. ft. per 1000 sq. ft. of floor area greater than 10,000 rounded down to the nearest 1,000 sq. ft.
26,000 sq. ft. or more	64 sq. ft.

- i. For PF (Public Facility) zoned properties adjacent to residential zoned land the maximum allowed area is thirty-two (32) square feet.
- b. The maximum allowed sign area for signs pertaining to multiple tenants or businesses is thirty-two (32) square feet plus the following for each tenant space:

Gross Floor Area of Tenant Space	Additional Allowed Sign Area for Tenant Space
Less than 1,000 sq. ft.	3 sq. ft.
1,000-10,999	3 sq. ft. + 3 sq. ft. per 1,000 sq. ft. of floor area rounded down to the nearest 1,000 sq. ft.
11,000 sq. ft. or more	32 sq. ft.

- i. The total sign area shall not exceed two hundred (200) square feet, except in the PDC-TC Zone, Old Town Overlay Zone, and PDI Zone the total sign area shall not exceed eighty (80) square feet.
 - ii. Though the maximum allowed sign area is calculated based on number of tenant spaces and their size, the content of the sign and area used for different content is at the discretion of the sign owner, except for required addressing.
2. Signs fronting Interstate 5 and parallel contiguous street sections, as identified in Figure S-4.
- a. For signs on properties or within developments with a single tenant or business the sign area allowed is sixty-four (64) square feet.
 - b. For signs on properties or within developments with multiple tenants or businesses the maximum allowed area is sixty-four (64) square feet plus an additional thirty-two (32) square feet for each tenant space of 10,000 square feet or more of gross floor area up to a maximum total sign area of three hundred (300) square feet.
 - i. Though the sign area allowed is calculated based on number of large tenant spaces, the content of the sign and area used for different content is at the discretion of the sign owner, except for any required addressing.
- D. Pole or sign support placement shall be installed in a full vertical position.
- E. Freestanding and ground mounted signs shall not extend into or above public rights-of-way, parking areas, or vehicle maneuvering areas.

- F. The location of free standing or ground mounted signs located adjacent to or near the Public Right-of-Way shall be in compliance with the City’s Public Works Standards for sight distance clearance. Prior to construction, the location of the sign shall be approved by the City of Wilsonville Engineering Division.
- G. Freestanding and ground mounted signs shall be designed to match or complement the architectural design of buildings on the site.
- H. For freestanding and ground mounted signs greater than eight (8) feet in height, the width of the sign shall not exceed the height.
- I. Along street frontages in the PDC-TC Zone and Old Town Overlay Zone monument style signs are required.
- J. Freestanding and ground mounted signs shall be no further than fifteen (15) feet from the property line and no closer than two (2) feet from a sidewalk or other hard surface in the public right-of-way.
- K. Except for those signs fronting Interstate 5, freestanding and ground mounted signs shall include the address number of associated buildings unless otherwise approved in writing by the City and the Fire District.
- L. When a sign is designed based on the number of planned tenant spaces it shall remain a legal, conforming sign regardless of the change in the number of tenants or configuration of tenant spaces.



Figure S-4. Interstate 5 and Contiguous Parallel Street Frontages

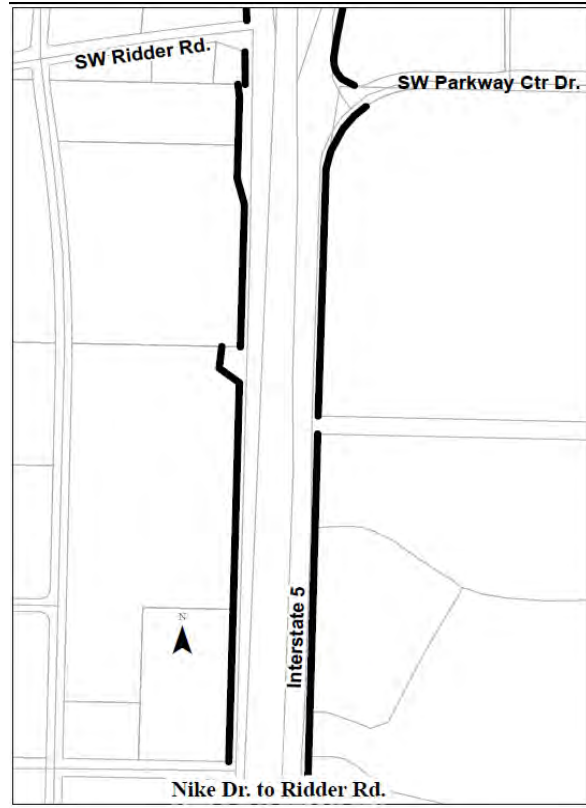
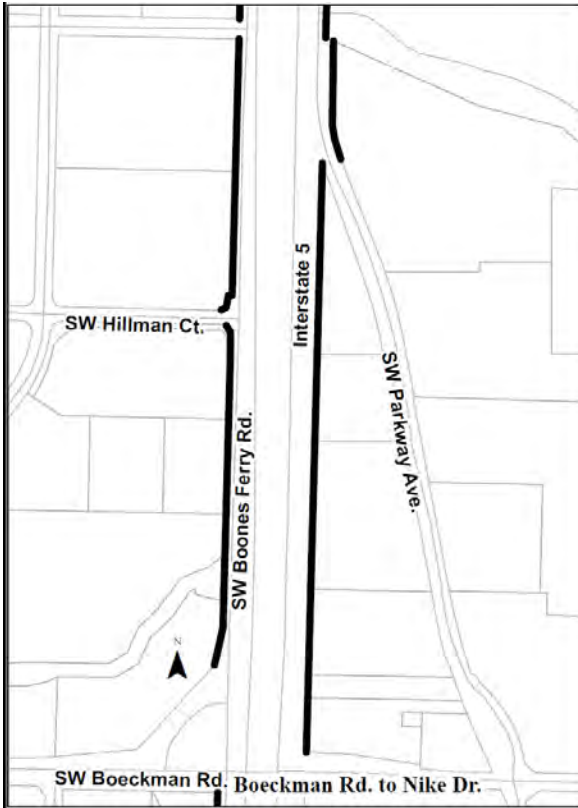
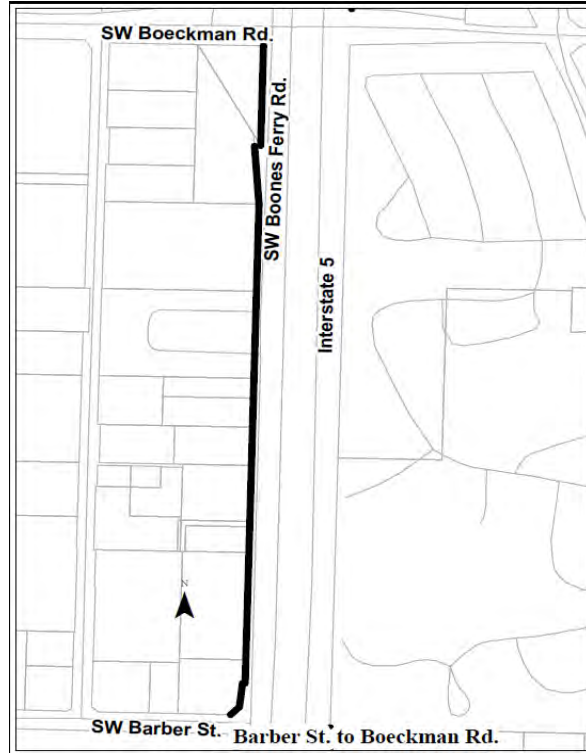
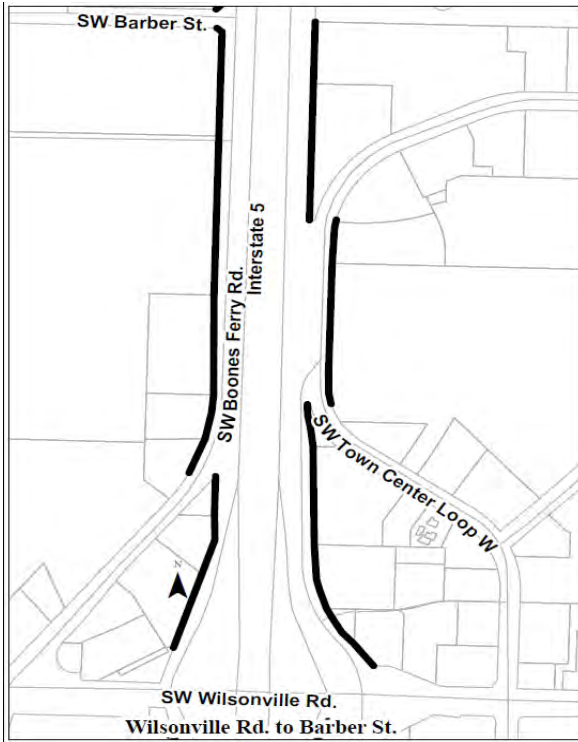

Figure S-4. Interstate 5 and Contiguous Parallel Street Frontages (continued)

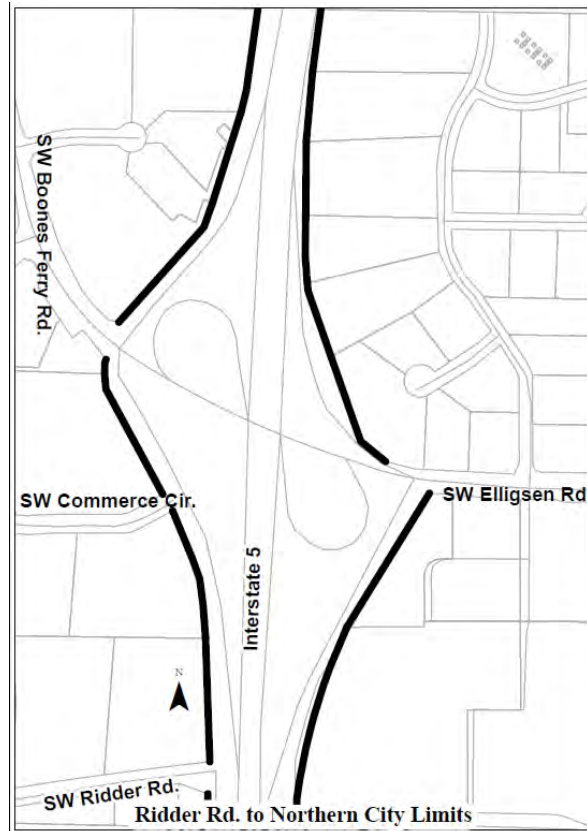

Figure S-4. Interstate 5 and Contiguous Parallel Street Frontages (continued)

(.02) Signs on Buildings.

A. Sign Eligible Facades: Building signs are allowed on a facade of a tenant space or single tenant building when one or more of the following criteria are met:

1. The facade has one or more entrances open to the general public;
2. The facade faces a lot line with frontage on a street or private drive with a cross section similar to a public street, and no other buildings on the same lot obstruct the view of the building facade from the street or private drive; or
3. The facade is adjacent to the primary parking area for the building or tenant.

B. Sign Area Allowed:

1. The sign area allowed for all building signs on a sign eligible facade is shown in the table below:

Linear Length of Façade (feet)	Sign Area Allowed*
Less than 16	Area equal to linear length
16 to 24	24 sq. ft.
Greater than 24 to 32	32 sq. ft.
Greater than 32 to 36	Area equal to linear length
Greater than 36 to 72	36 sq. ft.
Greater than 72	36 sq. ft. plus 12 sq. ft. for each 24 linear feet or portion thereof greater than 72 up to a maximum of 200 sq. ft.

*Except as noted in 2. through 5. below

2. The sign area allowed for facades with a primary public entrance or with a frontage along a public street dominated by windows or glazing may be increased by transferring to the façade up to one half (1/2) the sign area allowed for adjacent facades up to fifty (50) square feet. In no case shall the allowed sign area exceed an area equal to the linear length of the façade.
3. The sign area allowed is increased as follows for signs at separate building entrances:
 - a. For building entrances open to the general public located at least fifty (50) feet apart on the same facade, the sign area allowed is increased by fifty (50) percent up to fifty (50) square feet.
 - b. For building entrances located less than fifty (50) feet apart on the same facades, the sign area allowed is increased by twenty (20) percent up to twenty (20) square feet.
4. For businesses occupying multiple buildings in a campus setting, sign area shall be limited to that allowed for the largest building, which may then be distributed throughout the campus.
5. If a façade otherwise not sign eligible faces a lot line with frontage on Interstate 5, the applicant can transfer sign area allowed from one (1) of the locations described in a. and b. below. In no case shall the allowed sign area exceed an area equal to the allowed sign area for a sign eligible façade of the same linear length.
 - a. The freestanding sign along the Interstate 5 frontage. This generally involves placing building signs on the subject façade in lieu of installing a freestanding sign.
 - b. Adjacent façade up to fifty (50) square feet, when a majority of the adjacent façade from which the sign area is being transferred is visible from Interstate 5.
6. Calculating linear length of a façade for the purpose of determining maximum sign area allowed. For facades of a single tenant building the length the facade measured at the building line, except as noted in a. and b. below. For multi-tenant buildings the width of the façade of the tenant space shall be measured

from the centerline of the party walls or the outer extent of the exterior wall at the building line, as applicable, except as noted in a. and b. below. Applicants shall provide the dimensions needed to calculate the length. Each tenant space or single occupant building shall not be considered to have more than five (5) total facades.

- a. If a façade is curvilinear, stepped, or otherwise not a straight line, the façade shall be measured by drawing a straight line between the edges of the façade as shown in the figure below.
- b. For an “L” shaped tenant space or single tenant building the longest leg of the interior of the “L” shall be basis for measuring the length of the L-shaped facade. Sign area allowed based on the longest leg can be distributed between legs.

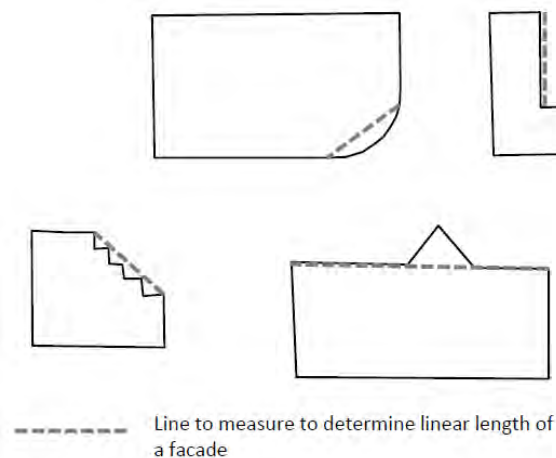

- C. The length of individual tenant signs shall not exceed seventy-five (75) percent of the length of the facade of the tenant space.
 - D. The height of building signs shall be within a definable sign band, fascia, or architectural feature and allow a definable space between the sign and the top and bottom of the sign band, fascia, or architectural feature.
 - E. Types of signs permitted on buildings include wall flat, fascia, projecting, blade, marquee and awning signs. Roof-top signs are prohibited.
- (.03) Additional signs. Notwithstanding the signs allowed based on the site in (.01) and (.02) above, the following signs may be permitted, subject to standards and conditions in this Code:
- A. Directional Signs: In addition to exempt directional signs allowed under Subsection 4.156.05 (.02) C. freestanding or ground mounted directional signs six (6) square feet or less in area and four (4) feet or less in height:
 1. The signs shall be designed to match or complement the architectural design of buildings on the site;

Section 4.156.09. Temporary Signs In All Zones.

2. The signs shall only be placed at the intersection of internal circulation drives; and
 3. No more than one (1) sign shall be placed per intersection corner with no more than two (2) signs per intersection.
- B. Planned Development Signs. Up to thirty (32) square feet of the allowed sign area for freestanding signs in a planned development may be used for a separate on-site monument sign or off-site monument sign on an adjacent parcel identifying the Planned Development project.
- C. Blade Signs. To aid in pedestrian wayfinding, one (1) blade sign, not to exceed six (6) square feet, per facade eligible for building signs. Blade signs over pedestrian accessible areas shall provide a minimum of eight (8) feet of clearance from the ground.
- D. Fuel or Service Station Price Signs. In addition to the freestanding or ground mounted signs allowed, changeable copy signs shall be allowed for the purpose of advertising fuel prices, subject to the following standards and conditions:
1. The signs shall have a maximum of eleven (11) square feet in area per face per type of fuel sold and shall be permanently affixed to the building or a freestanding sign.
 2. The signs shall not be considered in calculating the sign area or number of signs allowed.
 3. Signs on fuel pumps shall be permitted, providing that they do not project beyond the outer edge of the pump in any direction.

Section 4.156.09. Temporary Signs In All Zones.

The following temporary signs may be permitted in addition to the permanent signs allowed in different zones and exempt temporary signs unless specifically prohibited in a master sign plan or other sign approval:

- (.01) General Allowance. Except as noted in subsection (.02) below up to two (2) temporary signs not exceeding a combined total of twenty four (24) square feet may be permitted per lot or non-residential tenant. Such signs may be banners, rigid signs, lawn signs, portable signs, or other signs of similar construction.
- (.02) Opening Banner for a New Business or Housing Development. A banner corresponding with the opening of a new business or housing development may be permitted, subject to the following standards and conditions:
 - A. One such banner shall be allowed either from the date of issuance of Building Permits until four (4) weeks after issuance of Certificates of Occupancy, or if no Building Permit is issued, for four (4) weeks after occupancy of a new business.
 - B. Such banner may be two-sided but shall not exceed thirty-two (32) square feet per face.
 - C. Such signs shall not be permitted at the same time as general allowance signs in (.01) above.